BOOST PORTSMOUTH

NOW FOR A UNITED EFFORT TO FREE THE TOLL BRIDGE

THE PORTSMOUTH HERALD

ON YOUR VACATION

You will want THE HERALD sent to you while away. Phone 37

VOL. XXVI., NO. 253. PORTSMOUTH, N. H., THURSDAY, JULY 25, 1912. Portsmouth Daily Republican Merged with THE HERALD, July 1, 1902. PRICE TWO CENTS.

THE

White Store

First Mid-Summer Clearance Sale

A Sale which Is Not to Make Money, but to Make Friends

Begins FRIDAY, JULY 26th

TO CONTINUE UNTIL AUGUST 5

In appreciation of our customers' patronage we are conducting a sale of hundreds of dollars' worth of goods which will be sold at exceptionally low prices—a sale of Ladies' and Misses' Suits, Coats, Dresses, Underwear. Everything in the store is new and in this season's style. Every sale we make is sure to draw the old friend closer and win us a new friend and customer. We are showing the best values ever known. This sale offers you decided inducements, and in justice to your own interests don't fail to investigate the finest and newest styles in ready-to-wear apparel at prices way below what you would expect for such excellent values. Here are a few of our bargains:

SUITS

Black Blue and Gray Serge Suits, worth $25.00, $20.00 and $18.00, your choice ..... $10.00 each
One lot $12.50 and $10.00 Suits for ..... $8.50 each
Lot of Linen Suits, worth $8.50, for ..... $4.00 each
Lot of Linen Suits, worth $5.00, for ..... $2.98 each

Ladies' Long Coats

15 Coats, all Wool Serge, good for fall wear, worth $18.00 and $15.00, your choice ..... $9.00 each
10 Pongee Silk Coats, worth $12.00 and $10.00, your choice ..... $7.50 each

Linen Coats

Worth $8.50, sale price ..... $4.98 each
Worth $6.50, sale price ..... $3.50 each
One lot of Linette Coats, worth $2.98, sale price ..98c each

Children's Coats

One lot Children's Coats, worth $3.98, for ..... $2.50 each

Wash Dresses

All our $8.50 Linen Dresses, sale price ..... $5.50 each
200 Gingham and Percale in all colors and sizes, worth $3.98 and $2.98, your choice ..... $1.98 each
Muslin Dresses, worth $2.50 and $2.00, for ..... $1.49 each
Wrappers and House Dresses, worth $1.25 and $1.00, for ..... 79c each
98c House Dresses, sale price ..... 69c each
Children's Tub Dresses, worth $1.50 and $1.25, sizes 6 to 14, for ..... 98c each
25 Children's White Dresses, worth $4.50 and $3.50, sale price ..... $2.50 each
15 Children's White Dresses, worth $1.98 and $1.50, for ..... 98c each
All Wool Serge Skirts, blue, black and Gray, worth $5.98, for ..... $3.98 each
All Wool Serge Skirts, blue, black and gray, worth $4.98 for ..... $3.25 each
All Wool Serge Skirts, blue, black and gray, worth $3.98 for ..... $2.50 each
All Wool Serge Skirts, blue, black and gray, worth $2.50, for ..... $1.75 each

Silk Waists

Regular $5.50 Silk Waists, sale price ..... $3.98 each
Regular $4.00 Silk Waists, sale price ..... $2.98 each
Regular $3.00 Silk Waists, sale price ..... $1.98 each
Regular $2.50 Silk Waists, sale price ..... $1.75 each

Dresses and Gowns

2 Black Silk Dresses, sizes 36 and 38, regular price $22.50, for $12.50
Silk Evening Gowns, all colors, $15.00 values, for ..... $9.98 each

WHITE GOODS

Combination Suits, Skirts or Drawers, regular $2.50 quality, sale price ..... $1.49 each
$2.00 Combinations, sale price ..... $1.39 each
$1.25 Combinations, sale price ..... 98c each
98c Combinations, sale price ..... 69c each
Night Gowns, handsomely lace trimmed, low neck and short sleeves, made of fine muslin, usual price $1.98 for ..... $1.39 each
One lot Night Gowns, usual price $1.50, for ..... 98c each
One lot Night Gowns, usual price 98c, for ..... 69c each
One lot of Night Gowns, usual price 75c, for ... 49c each

Ladies' White Petticoats

Lace and Hamburg Trimmed

Regular $2.00 Skirts for $1.50
Regular $1.50 Skirt for 98c
Regular 98c Skirt for 69c
Regular 50c Skirt for 39c
Ladies' Drawers, lace or embroidery trimmed, worth 50c, for ..... 37c pr.
Ladies' Drawers, worth 25c, for ..... 10c pair
Children's Drawers, sizes 2 to 12, worth 15c, for ... 10c pair

Ladies' Lawn Waists

10 doz. Lawn Waists and Middy Blouses, low neck, short sleeves, high neck and long sleeves, lace trimmed, regular prices $1.25 and 98c, for this sale ..... 79c each
One small lot of Waists to close out at once for ... 39c each

20 doz. Short Kimonas, regular price 15c, for ..... 7c each

Remember we promise you by far the most actual values to be had for your money. Come and see for yourself. The goods will prove our assertions. We speak honestly—it isn't profit, it isn't cost that is considered in this great merchandising event—it is simply this, we want friends.

Sale Commences FRIDAY, JULY 26th, and Continues Until AUGUST 5th

This Is a Cash Sale. Satisfaction Guaranteed, or Money Refunded

THE WHITE STORE, 60 Market Street, Portsmouth, N. H.

A. SALDEN, Manager

LOCAL MAN TAKEN IN

Advanced Money on Horse and Outfit to a Man from Nashua.

Amos Crooms, a janitor living at Daniel street, is just $55 shy on his bank account and the man who touched him is also missing. A few days ago a man giving the name of Swindale landed in this city and immediately got acquainted with Crooms. He gave Crooms a hard luck story and asked him to take a mortgage on a horse and wagon. He said he was to make Portsmouth his home and if Crooms would just hand him $55 on the rig life would be rosy. To make himself strong, he talked of Crooms relatives and friends in his former home in North Carolina, and the Portsmouth man thought his new acquaintance was all to the merry.

Crooms, always ready to help a friend in need, went to a lawyer's office and the thing was fixed up. He gave Swindale the fifty and even hired a stable and bought grain for the horse. Swindale put in three or four days sporting on the fifty and then decided to leave town. He did not like to go without the horse, but did not care whether he did Crooms good bye or not. To make a long story short Swindale and the rig are missing.

Crooms says that his colored friend harnessed up old Dobbin in the dark hours of the night and his stall is now empty. The next man that gets Crooms on a hard luck story will be a wonder, as fifty, he says, is too much to toss up to exemplify one's friendship to strangers.

STRIKERS VOTE TO END STRIKE

State Board to Arrange a Meeting Between Weavers and Their Employers.

New Bedford, Mass., July 24.—The question of calling off their part of the textile strike was considered for a second time by members of the Industrial Workers of the World, tonight. Leaders were not satisfied that yesterday's vote to continue the strike represented the wishes of the majority of the members of the organization and so it was decided to ballot again tonight. The result of the voting will not be made known until tomorrow morning.

Following a conference between the ministers, representatives of labor unions and state board of arbitration, it was voted to ask the state board to try to arrange a meeting between the weavers and manufacturers.

The state board has agreed to hold a meeting in Boston tomorrow to consider the matter, with all probability of taking favorable action.

Senator Samuel Ross went to Fall River, this afternoon, and aranged with the police of that city to allow New Bedford collectors to appeal for funds for the New Bedford strikers. The first relief committee was started for Fall River later in the afternoon. Committees also collected at the gates of the mills in this city, which paid off yesterday.

After the sectional meetings of the I. W. W. held last evening it was announced that the vote taken by all branches was overwhelming in favor of declaring the strike off. The strike committee was discharged. William Yates, national secretary, who was present, declared that it was the only thing that could be done to save the workers of his organization whose places in the mills were being taken by A. F. of L. members. "It's no defeat," but an honorable retreat," he said.

Mass meetings to announce the vote will be held north and south tomorrow morning and evening.

THE WEATHER

WASHINGTON, July 24.—Forecast for New Engand—Fair Thursday and Friday; moderate winds, mostly north.

LOCAL FORECAST—For Portsmouth and Vicinity—Fair Thursday and Friday; light, variable winds.

MINIATURE ALMANAC

Sun rises	4.30
Sun sets	7.11
Length of day	14.41
Day's decrease	.36
High tide	8.45 a. m. 8. 45 p. m.
Light Auto lamps	7.41

A. O. H. GIVES MONEY

$36 000 Voted for the Catholic Church Extension

The National Organization of the Ancient Order of Hibernians, which has just concluded a convention at Chicago has voted to give $38,000 for the Catholic church extension, of this $10,000 was given by the Ladies Auxiliary.

WILL OBSERVE ANNIVERSARY

The members of Lucullus Company, Uniform Rank, Knights of Pythias, will observe their fourth anniversary this evening with a trip to Jenness Beach, accompanied by their lady friends. The trip will be made in a special car and the program includes a drill by moonlight on the beach, followed by refreshments.

WILL PLAY RYE BEACH

The following is the composition of a boys' team that will play a series of games with the Rye Beach Juniors: Mulholland c, Horan p, Gray 1b, Sarote 2b C. Dame 3b, J. Dowd ss, Thomas lf, Leary cf, Barry rf, S. Dow and J. Timmons subs.

AT THE STAPLES STORE

JULY CLEARANCE SALE

BEGINS FRIDAY MORNING AT 8.30.

Come around early so as to get first choice, a good many of the advertised lines are likely to be sold early and cannot be duplicated.

White Barred Muslin Knickebocker Drawers, trimmed with fine Hamburg and washable silk ribbon, regular price $1 00, clearance sale price 49c

Plain white Linon, Eden Flannel, or striped Percale Tailored Waists, slightly soiled, worth up to $1.50. During this sale ..... 69c.

Plain white Serge Wool Suits, with black moire silk collar and cuffs, were $12.50. Sale price $8.98

All our Summer Dresses and Suits are marked exceptionally low, they must be sold and we are sure the prices will sell them.

Bates and Amoskeag Dress Ginghams in plaids, stripes and checks, regular 12 1-2c. quality, perfect good, full pieces ..... 9 1-2c. yd.

Mercerized French Poulards in black, lavender and blues with white figures and stripes. Regular 12 1-2c. value, to close ..... 9 1-2c.

Curtain Scrims and Muslins, a big line of them, all new goods this season, were 17 and 19c. Clearance sale price ..... 15c.

Figured Cretonnes, pretty colorings, new designs, were 15 and 19c. Clearance sale price ..... 12 1-2c.

LEWIS E. STAPLES, 7 MARKET ST.

BEST SPORTING NEWS AND NOTES

P. A. C. DEFEAT THE P. C. U. 2 TO 1

A Hotly Contested Game in Which the Champions Get the Win--A Pitchers Battle.

Games This Week.

July 24—P. C. U. vs. P. A. C.
July 25—Elks vs. Y. M. C. A.

SUNSET LEAGUE STANDING.

	Won.	Lost.	Pct.
P. C. U.	9	5	.643
Elks	7	5	.583
P. A. C.	8	6	.571
Y. M. C. A.	5	7	.416
K. of C.	5	8	.384
Riversides	5	8	.384

The P. A. C. took a fall out of the P. C. U. on Wednesday evening defeating them 2 to 1 in a very fast game. It was a pitchers' battle and although the P. C. U. got six hits off Weare they were well scattered with the exception of the second inning when some rather slow work allowed a run. The P. A. C. only got three hits off Dandeneau but two of these were in the second inning and with a base on balls and an error of Kabalka's resulted in two runs enough to win with. Weare struck out seven men while Dandeneau only had two strike out, and good support saved him from two hits at least. In the first Kabalka made a fine stop of a hot drive from Fisher with two men on bases which if it got by would have meant two runs. In the third Morris made a fine catch of a long drive from Tredick which was labelled for a home run.

The P. C. U. scored in thesecond when after Frederick had fanned Kabalka singled and T. Lynskey hit a ball between second and short, either Tredick or Mattison could have got it and have doubled Kabalka, but there was indecision on the part of both and the ball rolled safe. Dandeneau then hit for a force out and Morris singled scoring Lynskey.

The P. A. C. secured their runs in the second after W. Woods had struck out. Locke hit a high fly that Frederick and Dandeneau let drop between them and Weare hit to Hughes for a force out of Locke at secoond, Hoffman dropping the ball and being unable to double Weare at first, Mattison hit to Kabalka who miscued and there were two men on. Dandeneau passed G. Woods for the second time and with three men on Wilbur was there with a long hit to right that scored Weare and Mattison. Both teams got men on in all but one inning but they were unable too get them across.

When Walter struck out for the third time.

Wilbur played a good game at third and Newick at first, getting one high throw while Hughes and Kincaid played fast ball.

The game in detail:

First Inning.

The P. C. U. were up and Walter Lynskey fanned, Hughes was thrown out by Tredick and Kincaid singled and stole second, but Hoffman fanned.

The P. A. C. started by George Woods walking, and he went to second on a passed ball and to third on Wilbur going to second. The best made a mess of. Newick hit to Dandeneau who threw him out at nrst, Wilbur going to secoond. The best Tredick could do was a weak grounder to Dandeneau and he was out. Fisher hit a hard grounder at Kabalka who made a pretty stop and threw him out at first.

There was also some from the stands

Second Inning.

Frederick opened by striking out. Kabalka singled and Tom Lynskey hit between short and second, both Mattison and Tredick being in a position to get it, but there was a misunderstanding and it went past. Dandeneau hit to Weare and Kabalka started for the plate but he was shut off and run down Fisher getting the out. This put Lynskey on third and he scored on Morris' single over second, W. Lynskey retiring the side with a strike out.

In their half the Champions opened with Bill Woods striking out. Locke hit a high fly that Frederick and Dandeneau got their wires crossed on and it dropped safe. Weare hit to Hughes who forced Locke at second. Mattison hit to Kabalka who fumbled and there were two men on. They moved up when G. Woods was passed for the second time and Wilbur came across with a fine single to right scoring two runs. Newick hit to Dandeneau and was out at first.

Sperry and Hoffman at second.

Score—P. A. C., 2; P. C. U., 1.

Third Inning.

The P. C. U. were out in order Hughes struck out, Kincaid was thrown out by Wilbur and Hoffman fanned for the second time.

Tredick hit a long line drive to right center that fleet footed Morris captured. Fisher hit to Tom Lynskey and W. Woods singled to left and Tom Lynskey fumbled it and Woods went to second. Locke hit up a high infield fly that Kincaid caught.

Fourth Inning.

After Frederick had flied out to Wilbur who made a pretty catch near the players' bench, Kabalka flied to Geo. Woods, T. Lynskey singled and Dandeneau hit a fly to right that Bill Woods dropped. Morris retired the side with a high fly to Tredick.

The P. A. C. went out in order. Weare struck out, Mattison hit a foul fly that Kincaid was under and George Woods was thrown out by Hoffman.

Fifth Inning.

It was the P. C. U. last chance. Walter Lynskey for th ethird time struck out, Hughes singled and Kincaid flied out to G. Woods. With two strikes on Hoffman, Hughes attempted to steal second and was thrown out.

The summary:

P. A. C.

	ab	r	bh	po	a	e
G. Woods, cf,	1	0	0	2	0	0
Wilbur, 3b,	1	0	1	1	2	0
Newick, 1b,	2	0	0	2	0	0
Tredick, 2b,	2	0	0	2	1	0
Fisher, c,	2	0	0	8	2	0
W. Woods, rf,	2	0	1	0	0	1
Locke, lf,	2	0	1	0	0	0
Weare, p,	2	1	0	0	1	0
Mattison, ss,	2	1	0	0	0	0
Totals,	16	2	3	15	6	1

P. C. U.

	ab	r	bh	po	a	e
W. Lynskey, rf,	3	0	0	0	0	0
Hughes, ss,	3	0	1	0	1	0
Kincaid, 1b,	3	0	1	7	0	0
Hoffman, 2b,	2	0	0	1	1	0
Frederick, c,	2	0	0	1	1	0
Kabalka, 3b,	2	0	1	0	1	2
T. Lynskey, lf,	2	1	2	1	0	1
Dandaneau, p,	2	0	0	1	3	0
Morris, cf,	2	0	1	1	0	0
Totals,	21	1	6	12	7	3

Innings,	1	2	3	4	5	
P. A. C.,	0	2	0	0		—2
P. C. U.,	0	1	0	0	0	—1

Sacrifice hit, Wilbur. Stolen base, Kincaid. First base on balls, off Dandeneau 2. Struck out by Weare 7, by Dandeneau 2. Passed ball, Frederick. Time, 50m. Umpires Sheridan and Howard. Attendance 2900.

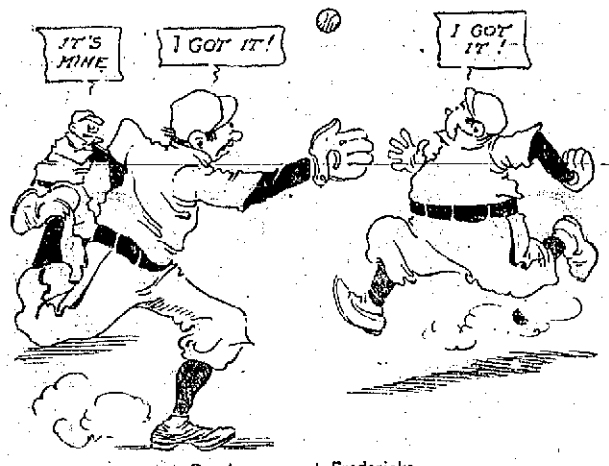

Dandeneau and Fredericks.

BITS OF SPORT

Johnny Evers of Chicago is putting up the game of his career this season. The midget second sacker of the Cubs is hitting the ball harder than ever and his field playing, as usual, is of the top notch variety.

o o o

Pitching is not the only breaking point manifest in the Athletics' machine. The outfield is in wretched condition from an attacking standpoint. Strunk, Maggert, Lord, and Oldring are not the hitting assets needed in the outfield of a championship club; while Murphy, the one reliable swatter of the gardens this year, is probably out of the fray for the season.

o o o

The failure of the New York Nationals on their Western trip has raised the question whether the Giants are really as mighty an aggregation as most of us supposed them to be earlier in the season. Some critics are now so bold as to declare has only a second rate ball club. They explain the big lead of New York by pointing out that the Phillies were crippled early in the season, and that McGraw fattened at their expense at that of Boston and Brooklyn.

o o o

The race in the New England league comes near-here. The closest league in the country. Five clubs are closely bunched near the top and there is no telling when a new leader will loom up. One thing is certain, the Lowell champions and Jesse Burkett's club will bear watching now that they have pulled up in striking distance of the top position. And Red McGovern has a hustling aggregation working for him over in Lynn, which is also bound to put up a stiff fight before that pennant question is settled.

RYE BEACH DEFEAT U. S. S. WASHINGTON

The baseball team from the U. S. S. Washington went to Rye Beach on Wednesday and got an awful walloping at the hands of the Beach team The sailors could not hit Parker and the Beach team clouted two pitchers of the sailors out of the box.

The score:

Rye Beach.

	bh	po	a	e
R. Gile, lf,	0	2	0	0
Cable, cf,	2	1	0	0
Gould, c,	4	11	4	0
Parker, p,	2	0	4	0
C. Gile, 2b,	1	2	0	0
Baker, ss,	1	0	4	0
Shepley, 3b,	2	2	0	0
Straw, 1b,	4	9	1	0
Downing, rf,	3	0	0	1
Totals,	19	27	13	1

U. S. S. Washington.

	bh	po	a	e
Guthren, c,	4	7	4	1
Caldwell, cf, 1b,	1	4	1	0
Mills, 3b,	0	1	3	2
Newbolt, 1b, 2b,	1	7	1	1
Blevins, ss,	0	0	4	1
Kelley, lf,	1	1	2	1
Boudy, rf,	0	1	2	0
Hartling, 2b,	0	1	1	2
Hambuck, cf,	0	1	1	0
Bannister, p,	0	0	0	0
Furin, p,	0	1	2	0
Totals,	4	24	21	6

Innings,	1	2	3	4	5	6	7	8	9	
Rye Beach,	6	0	1	2	0	1	1	6		—17
U. S. S. Wash.	0	0	0	0	0	0	0	0	1	—1

Runs made by R. Gile 2, Cable 3 Gould 2, Parker 3, C. Gile, Baker, Shepley 3, Straw 2, Blevins. Two-base hits, Cable, Parker 2, Shepley 2. Kelley. Three-base hit, Gould. Stolen bases, R. Gile, Cable 2, Gould 3 Parker, Blevins 3, Kelley. Base on balls by Parker 4, by Bannister 2, by Furin 2. Struck out by Parker 10 by Bannister, by Furin 2. Sacrifice hits, Baer, Kelley. Double plays Baker, traw and Shepley, Gould and C. Gile. Umpire, R. A. Lansing of Chicago. Time, 2h 5m.

CLAIMS PEDESTRIAN CHAMPIONSHIP

New Orleans, July 24.—Claiming the world's pedestrian championship, W. H. Chapman, 64 years of age, ranchman of Wyoming, arrived in New Orleans yesterday, concluding what he asserts was a 12,648 mile walk. Chapman says he left Denver May 31, 1911, and with seven other companions went to Chicago, thence along the Great Lakes to the northeastern extremity of the United States, down the Atlantic coast to Florida, and westward to Mobile and New Orleans. He says by doing this he has won a purse of $12,557, offered by the Stockmen's association of Colorado.

Chicago Claim Dismissed

CINCINNATI, July 24—The national baseball commission has decided that if the Chicago nationals suffered any damage through the loss of player Alger during the two months time he was with the Jersey City club of the International league, under a color of title, it must share the responsibility, and therefore dismissed claim.

On May 15 the commission held that the deal for the release of the player to the Jersey City club was null and void.

Chicago then asked that the Jersey City club be required to reimburse it for the time the player was in the service of the latter club.

BEATEN BY YANKEES

Mauretania's Sailors Didn't Suppose It Was Possible

There is a boat crew aboard the steamship Mauretania that until yesterday believed it could outrow any boat crew that ever pulled oars.

When the German squadron was at New York the Mauretania crew wanted to row the Teutons, but the Kaiser's sailors declined to row against the liner's men. This week the Yankee lifesavers on the Hudson river piers got together a scratch crew and manned one of the Mauretania's lifeboats to give the British a run. The distance staked off was a little more than a mile. The race began at 5.30 o'clock yesterday.

Each crew pulled at the rat of thirty-five strokes a minute, but at the middle of the course the boat rowed by the Americans was in the lead and when the finish stake was reached there were two boat lengths of water between the Yankees and their crestfallen challengers.

For a mild, easy action of the bowels, try Doan's Regulets, a modern laxative. 25c. at all stores.

Board of Assessors

NOTICE

The Board of Assessors will be in session at City Hall on the following dates:

July 24, from 10 a. m. to 12 m.
July 26, from 2 p. m. to 5 p. m.
July 29, from 10 a. m. to 12m.
July 31, from 10 a. m. to 12 m.
Aug. 2, from 2 p. m. to 4 p. m.
Aug. 5, from 10 a. m. to 12 m.
Aug. 7, from 10 a. m. to 12 m.
Aug. 9, from 2 p. m. to 4 p. m.
Aug. 12, from 10 a. m. to 12 m.
Aug. 14, from 10 a. m. to 12 m. and from 2 p. m. to 4 p. m.
Aug. 15, from 10 a. m. to 12 m., and from 2 p. m. to 4 p. m.

Popular Trip for New Hampshire People

Why not spend your Vacation at

THE ISLES OF SHOALS, 10 Miles Out At Sea

Special rates by rail and steamer.

If you cannot spend the season there, run down for the week-end.

Steamer Leaves Portsmouth at 8 and 11.45 a. m. and 5.45 p. m.

The Hotel Appledore will accommodate 500 guests and has a salt water swimming pool.

Fine tennis courts, etc.

Fishing boats in charge of skilled skippers.

If you are in search of health or rest, you can find it there.

ADDRESS,
HARRY G. MARVIN,
Manager.

FRANK JONES HOMESTEAD ALE

Popular at Home As Well As "Abroad"

BECAUSE

experience has proven to the people of Portsmouth and vicinity that

No Brew Can Be Better No Better Can Be Brewed

On Draught or Brewery Bottled Everywhere in New England.

ELDREDGE'S BEERS AND ALES

Have been for many years, and are today, the standard of excellence in the Art of Brewing.

Insist on

ELDREDGE'S

The are no others

"JUST AS GOOD"

WHAT WILL YOU USE

for floors in your house? Call and see our stock of Hard pine and Hard Wood Flooring. We are the only dealers that carry "H. F. ANDREWS" brand

PINE CLAPBOARDS

Try our Clear Lake Extra Clear

RED CEDAR SHINGLES

McKenney-Littlefield Lumber Co.,

328 MARKET STREET.

Headquarters For New Hampshire People.

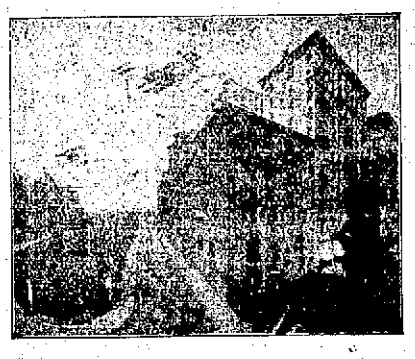

Hotel Bellevue
BOSTON.

Strictly FIRE PROOF

Convenient to Theatres and Shopping District

HARVEY & WOOD, Props.

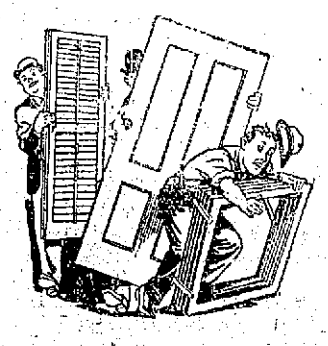

Blinds, Doors and Sashes

Made of New England Pin and by experienced hands.

Arthur M. Clark
5 & 37 Daniel St.

HOTTER THAN SUNSHINE

Is our Coal. Lay in Your Winter's Supply while prices are down and quality is up.

THE CONSOLIDATION COAL CO.
Phones 23-38-39. Chas. W. Gray, Supt.

A Want Ad Pays Well

"SCOOP," the Cub Reporter — It's The Good System, Scoop, If The Boss Will Stand For It — By Frank W. Ropkins

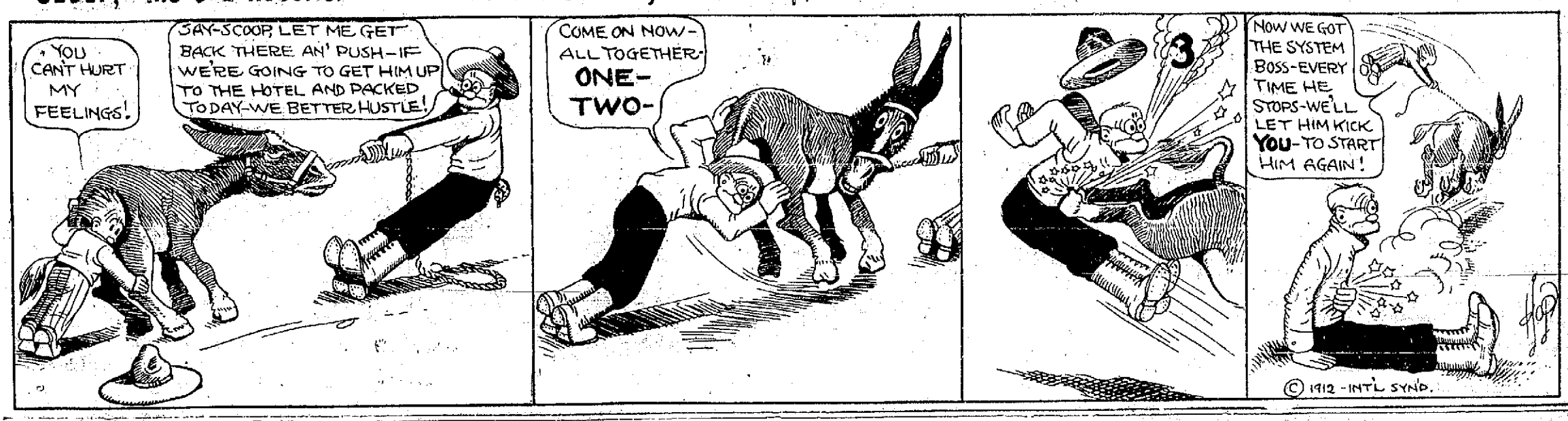

Sugden Bros. Dealers in all kinds of Building Materials
Corner Green and Vaughan Streets

Lumber DOORS WINDOWS BLINDS **Shingles** MOULDING FLOORING SCREENS **Mill Work** PARIOD ROOFING DRAIN PIPE CEMENT

AUTOMOBILE CRASHES INTO IRON RAILING

An automobile containing four men and two ladies had a queer mix up on Bow street Wednesday evening.

The machine was coming up the steep hill from Ceres street, when the engine stalled and the auto began moving backwards. The brakes failed to work and the big machine gained headway as it went back, until it crashed into the iron railing leading down over the granite steps from Bow street, alongside of the Young property. The collision was enough to bend the iron bars back to the ground, but it stopped the machine and by this time very much frightened occupants.

The car was somewhat damaged but the people were not injured. The car was hauled to the top of the hill and soon after the engine got started.

PICNIC AT THE PLAY GROUNDS.

The Sunshine Club of the Middle Streeet Baptist Sunday School enjoyed a picnic at the play grounds yesterday. The little girls were chaperoned by Mrs. Davis, the Sunday School teacher.

The play ground activities were very much enjoyed by the children, and they decided to form a basketball team and will from time to time meet here for team work. The play directors extend the courtesy of the play ground to children's societies throughout the city.

BASE BALL

RESULTS FROM YESTERDAY'S GAMES.

American League.

Cleveland, 11; Boston, 6.
St. Louis, Philadelphia—Rain.
New York, 4; Chicago, 3.
Detroit; Washington.—Rain.

National League.

Boston; Pittsburg.—Rain.
New York, 8; Cincinnati, 7.
St. Louis, 5; Philadelphia, 4.
Chicago, 5; Brooklyn, 1.

New England League.

Haverhill, 7; Lawrence, 6.
Lowell, 8; New Bedford, 4.
Fall River, 5; Worcester, 4.
Lynn, 5—6; Brockton, 4—5.

POST SEASON GAMES

Concord Fans Would Welcome Series With Portsmouth Winners

CONCORD, July 24—The baseball interest in this city now centers not so much about the outcome of he sunset league series, the winner of which has been virtually decided, as upon a post season series of games between the Sluggers of Concord, and the winning team of the Portsmouth Sunset league series.

The Sluggers of the local league have won 14 and lost 5 games. They have 5 games left to play and should they lose all 5 and should the Haymakers win all of their remaining games the two teams would be tied for first place. The leaders have to play two games with the White Parks and the Haymakers and with the Old Timers, and it is very unlikely that they will lose even two of the five remaining contests. Therefore, the championship is conceded to the Sluggers.

The fans are hoping that a series of three games will be arranged between the championship teams of Portsmouth and Concord, one game to be played to each city, and in case of an even break, the deciding game to be played at Varick park in Manchester. There is already talk of hiring a band and going to Manchester in full force to support the local team in case athird game is necessary.

Portsmouth fans would undoubtedly be interested to the same extent as are local baseball enthusiasts and no doubt the Manchester baseball public would welcome a contest between representative teams of the two leading Sunset leagues of New Hampshire in their city.

Tonight the Old Timers and Haymakers meet to continue the fight for second place, and he Haymakers with Galfetti in the bax had the better of the argument, winning by a 6 to 1 score. Watkins was wild his many bases on balls proving costly. Fraser's three bagger was the feature.

BIG RECEPTION FOR ATHLETES MENTAL RESERVATIONS

PATTERSON, N. J., July 24—The general city committee appointed to take charge of the coming reception of three Patterson Olympic athletes and their trainer, has planned to make it the biggest thing of the kind that ever took place in this city. A large delegation will meet the homecoming men in New York and escort them to Patterson.

At the station here they will be met by the athletic clubs of the city and a large number of civic bodies.

A parade through the main streets of the city will follow. After the parade there will be a dinner in one of the large halls in the city.

MAN ARRESTED AND HORSE KILLED

State Agent Nelson Kept Right After Rollinsford Man

Joseph Vanasse of Rollinsford was arrested in Rochester Tuesday evening on the charge of driving a horse unfit for use. It seems that Vanasse had been in Rollinsford and State Agent Howard O. Nelson of this city had been following him up. Nelson came to Rochester in which direction the man was supposed to have come and in company with City Marshal John Young went to the Elm House on the Rochester road. They had been there but a short time when true to the plan which it was believed Vanasse would follow out, he came to the house. He was promptly arrested and brought to Rochester where he was given a hearing before Judge McGill. He pleaded guilty and was sentenced to serve thirty days at the house of correction, the sentence being suspended for the present, mittimus to be issued at the call of the marshal. The horse which Vanasse drove had two spavins, it was blind and very old and could hardly drag itself along. Tuesday evening it was mercifully dispatched. State Agent Nelson is investigating other cases and the offenders will be given an opportunity to tell their stories in court.

NEW YORK SHOOTING

Lawyer is Fatally Wounded by a Former Client

NEW YORK, July 24—Joseph Fettrech, a lawyer and his clerk, Norman Bergh, was shot by a man named Conway, a former client of Fettretch in the lawyer's office in Park Row today. The shooting followed a dispute over a law case in which Fetrotch acted as Conway's counsel. Conway was arrested, Feltretch and Bergh were taken to a hospital.

Fettrtch died shortly after being admitted to the hospital. After Conway was arrested it was discovered that he also was wounded. The police believe his wound was self-inflicted.

STUDIOUS BARKEEPER

CHICAGO, July 24—John Larsen, 19 years of age, employed in his father's saloon as a bartender, has been selected by the Princeton club of Chicago for a scholarship and will have his expenses paid for four years at the university by the club.

Larson was graduated from the Evanston academy, in June paying his expenses out of his own earnings. It was his habit to do considerable studying after the saloon was closed at 1 o'clock in the morning. The club selects one man each year upon whom to bestow a scholarship at Princeton.

NEW CASTLE

NEWCASTLE

Summer with its warmth and beauty, its flower scented breezes and gardens in full bloom, Mother Earth has decked herself in brightest attire, the birds gayly sing their sweetest carols, Nature radiates joy and happiness. Newcastle has once more assumed its summer garb. The past week has brought many new arrivals at the Wentwoth. This has been especially noticeable. There is bustle and activity at the Sea Breeze, The Curtis and the Frost cottage, while the postoffice at mail hours has again become the common gathering place.

Preparations for the annual midsummer festival by the King's Daughters in Pythian hall August 7-8, goes merrily on.

Mrs. Lizzie Garland of Haverhill is at the Yeaton cottage.

Mr. and Mrs. Jack Lehan are receiving congratulations upon the arrival of a daughter.

Mrs. Redford Sargent and children of Philadelphia are the guests of Ephraim Urch and family.

A feline who evidently has been inoculated with the germ of aviation has made a home for her young in a decayed portion of the top of a large tree at the residence of Granville Amazeen. This is one of the most unique temporary homes that has ever come to my notice.

Mr. and Mrs. Wallace Guilford of West Medford were in town one day last week and received many hearty handshakes from their legion of friends.

A most fascinating entertainment will be presented each evening, including, through the kindness of Carl Hehr, the Wentworth band, which will furnish music on the evening of Aug. 8, the success of which is already assured.

Mrs. John Frost, after a visit with Mrs. Nellie A. Card, has returned to her home in Cambridge.

Osborne Pittman and family of Chelsea are occupying the Yeaton cottage for the summer.

Miss Elva Clarke, after a pleasant visit with Mrs. William Guptil and family, has returned to her home in Walpole, N. H.

Miss Marie Corriveau has returned from a brief sojourn in St. Johnsbury, Vt.

Miss Marjorie Barker, after a pleasant visit with W. I. Hayward and family has returnerd to her home in Edmonton, Canada.

Miss Annie M. Garland of New York is passing her vacation at the Yeaton cottage.

Bert Fellows of Manchester has built an attractive garage to his well appointed summer residence.

Mrs. Frank Day, who has been passing several weeks with Mrs. George Browne and family at the Fellows cottage, has returned to her home in Westfield, N. J.

With no ambition to pose as an alarmist we cannot but think that the harrowing midnight experience of Tuesday on Main street but a prelude to what will happen if this driving like made of the poor horses and autos isn't stopped. They are running on luck and the toll will come. It looks to the writer in some instances as if John Barleycorn was rehearsing for some grand performance.

For any itching skin trouble, piles, eczema, salt rheum, hives, itch, scald head, herpes, scabies, Doan's Ointment is highly recommended. 50c. a box at all stores.

CHURCH FOR DEAF MUTES

Philadelphia, Pa., July 25.—Ground will be broken here next month for a church for deaf mutes. Plans for the church and parish house are almost completed. The buildings will be financed by the congregation of All Souls Protestant Episcopal church. The deaf mute congregation numbers more than 250 members. It now worships in a small building at Franklin and Brown streets.

SPECIAL RATES

Have a day's outing at the Isles of Shoals. A delightful boat ride, splendid swimming in the "pool" at Appledore. Visit historic Star Island—discovered by Capt. John Smith of Pocahontas fame. Transients are given special attention at the Oceanic and Appledore Hotels.

The Staunch and Finely Equipped Ocean Going

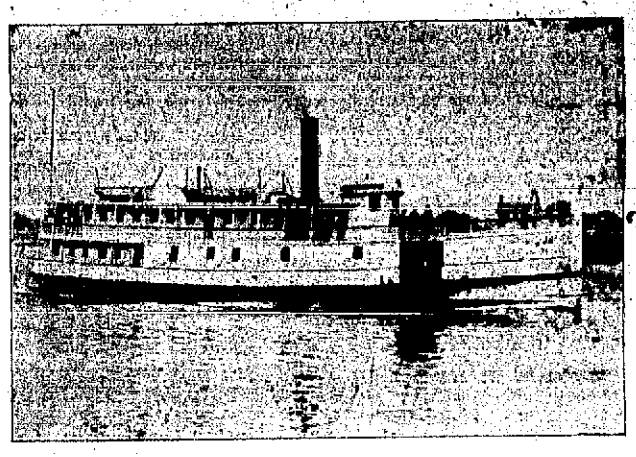

STEAMER JULIETTE

(Capt. C. H. HOW.)

Leaves Portsmouth, wharf foot of Deer Street, for **Isles of Shoals**—At 8.00 and 11.45 and 5.40 p. m.
Sunday—At 11.20 a. m. and 5.00 p. m.

Returning

Leaves Appledore and Oceanic, Isles of Shoals, for Portsmouth—At 6.00 and 9.10 a. m., and 3.25 p. m.
Sundays—At 9.00 a. m. and 3.20 p. m.

ROUND TRIP TICKETS GOOD ON DAY OF ISSUE ONLY, 40 CTS. STOP-OVER TICKETS, GOOD TWO DAYS AFTER ISSUE 50 CTS.

Portsmouth Theatre

THURSDAY - FRIDAY - SATURDAY
JULY 25, 26, 27

Driscoll & Perry, That Comedy Duo

Harland & McVeigh, Songs and Dances

George Reynolds in Illustrated Songs

5 REELS - LATEST IN - 5 PHOTO PLAYS

Matinee 2.15, Evening 7 Sharp, Excepting Saturday Performance Starts Promptly at 6.45.

Same Little Price 10 Cents — A Few Reserved Seats, 20 Cents

THE SIEGEL STORE, 31 MARKET ST.,
Telephone 270 — Alterations Free

GREAT MARK-DOWN SALE

Of Entire Stock of Suits, Coats, Dresses, Skirts, Waists, Rain Coats and Trimmed Hats at Half Price and Less.

COST NOT CONSIDERED

Every Garment Must Go at Some Price.
Come Early and Avoid the Rush.

THE SIEGEL STORE, 31 MARKET ST.,
The Store That Has Got the Goods That You Want.

THEY ALL DEMAND IT

Portsmouth, Like Every City and Town in the Union, Receives It.

People with kidney ills want to be cured. When one suffers the tortures of an aching back, relief is eagerly sought for. There are many remedies today that relieve, but do not cure. Doan's Kidney Pills have brought lasting results to thousands. Here is Portsmouth evidence of their merit.

B. A. Berry, 174 Congress St., Portsmouth, N. H., says: "Doan's Kidney Pills did a member of our family more good than any other remedy he ever tried. The person referred to is employing and jarring of the cars weakened his kidneys. His back was very lame and at times his whole body became sore. Learning that Doan's Kidney Pills were a fine remedy for kidney complaint, he procured a box at Philbrick's Drug Store and began using them. Before long a cure was effected and from that day to this, kidney trouble has not returned. I also used Doan's Kidney Pills and they cured me of lameness in my back and strengthened my kidneys."

For sale by all dealers. Price 50 cents. Foster-Milburn Co., Buffalo, New York, sole agents for the United States.

Remember the name—Doan's—and take no other.

The Portsmouth Herald.

Established Sept. 23, 1884.

Published every evening, Sundays and holidays excepted, by the Herald Publishing company.

Terms:—$4.00 a year when paid in advance; 50 cents a month; 2 cents per copy, delivered in any part of the city or sent by mail.

Communications should be addressed to F. W. Hartford, Editor.

TELEPHONES

Editorial.....23 | Business.....37

Advertising rates reasonable and made known upon application.

Entered at the Portsmouth, N. H. postoffice as second-class mail matter

For PORTSMOUTH and PORTSMOUTH'S INTERESTS

OUR CANDIDATES:

For President,
WILLIAM H. TAFT
Of Ohio.

For Vice President,
JAMES S. SHERMAN,
of New York.

THURSDAY, JULY 25, 1912.

The merchant who enthusiastically ordered a large supply of bandanna handerchiefs at the time of the split in the Chicago convention is beginning to grumble about the ingratitude of republics says the Chicago Record-Herald.

The Cleveland Leader remarks that the democrats who are declaring that the next President of the United States was nominated at Baltimore will do well to remember to vote in November.

The New York World says why should Mayor Gaynor resent the district attorneys use of Burns detective in the Rosenthal case? Why should the recent employment of any legitimate means to run down the criminals and expose the system under which they carried on the business of assassination? The mayor must realize that this is no ordinary murder and that the work to be done is not ordinary detective work, especially when the police themselves are implicated. He must realize that New Yor City will not be satisfied even with the apprehension of the actual murderers. It will be satisfied with nothing less than full information as to relations between the police and criminals which made such a crime possible. This was not merely the killing of a gambler by other gamblers. It was no crime of greed or passion. The murder of Rosenthal was the system's plain warning to every inhabitant of the underworld not to defy the system. The mayor has been slow and cynical and obstinate. But it is not too late for him to act as if he was in earnest. Let him remember that in the long run city administrations stand or fall by the record of the police department.

BIRD'S EYE VIEWS

According to a well known local teamster, many of the streets in the compact part of the city, are in the worst condition for years.

Those base ball players from across the river have at last struck their gait and are putting up a fine article of base ball.

President Taft doesn't play favorites nor run for a threat, but his courageous course has put the political boodlers against him.

So far the Amalgamated Order of Weary Willies has not claimed to have put the pure food law through congress, but everyone else does.

It is said congress may adjourn the last of the month, no doubt feeling that if they should stay in session any longer they might do some business.

It is claimed that the managers of the Wilson campaign had strict orders from their chief not to treat the delegates. This is certainly in the line with reform.

An occasional glance at the thermometer during July and August ought to be enough to discourage the idea of any more conventions.

With a voice and a typewriter there is no reason why any defeated presidential aspirant should regard himself as dismissed from public attention.

Mr. Brayan's first effort to show his son how to run a fight in national politics was not altogether successful.

The schoolmaster in politics has to work while others take a summer vacation.

Texas calls for thirty thousand refrigerator cars in which to ship fruit and vegetables to the North. There's nothing small about Texas.

We fall far short of our duty to ourselves and to mankind when we render a minimum amount of service and indulge in a maximum amount of dreams.

The reckless aviator is the worst enemy that serious effort for the practical development of the airship has to enconuter.

Mr. La Follette may be landed on a side track, but there is no way of getting him in to the roundhouse.

This is the serious summer for the man full of good old time political statistics.

Current Topics.

Thhe Next Congress

Representative Fitzgerald was among the visitors at Seagirt Saturday. He shares his party's confidence in success in the fundamental conditions existing at the time it was made."

in November, and expects a democratic Congress along with a democrat president. The country, as he believes, is turning to the democracy for relief from all its woes.

This leads him to predict an extra session of the next Congress, to be called soon after the inauguration of the new president, and he thinks it likely the session will last all summer.

As chairman of the appropriations committee of the House, Mr. Fitzgerald sees the situation clearly. The present Congress will enact no legislation bearing upon any of the more important questions before the country. This session will close with the Payne tariff law intact, the Sherman anti-trust law without amendment, and currency reform untouched. At the next session time enough will be available for only routine matters. Uncle Sam must have his rations, and it takes three months in which to apportion them intelligently for the coming fiscal year. It will be for the next Congress, therefore, to tackle these three great problems; and the sooner it gets to work the better.

But, conceding for the argument's sake a complete democratic victory in November—the presidency and Congress of the same complexion—there is no forecasting at this time what in the way of legislation will result. The democracy is not a unit on any of the questions named. It still shows divisions as to the tariff and the trusts, and its attitude toward currency reform is exceedingly uncertain.

Take the tariff. Louisiana will vote for Wilson, and sent a solid democratic delegation to the next House, but who believes she would do so if she really feared the removal of the tax on sugar, with no provision made for the protection of the cane-planting industry? Is it supposable that the democrats of that state would vote to impoverish themselves?

Take the trusts. New York, New Jersey aand Connecticut are placed in the Wilson column, and the trusts are strong in all three. In New Jersey they are powerful. Is it supposable that the trust influence are getting ready to side against their own interests? Many trust magnates are democrats, and are supporting the Baltimore nominees. But they are not contemplating suicide.

As for currency reform, the only definite expression is that Wall street must not be permitted to shape or control the new arrangement; which, of course, is next to no suggestion at all as to what should be done.

We may be a little wiser after Mr. Wilson has spoken in his letter of acceptance, but only a little, if any. He wants to be elected, and a condidate facing two factions must try to consider both.—Washington Star.

BOLTING AND BOLTERS.

Gov. Deneen declines to bolt. So does Gov. Hadey. So do other prominent republicans who prior to the Chicago convention were anti-Taft men.

Bolting is not to be lightly considered by an ambitious man with prospects. He must look ahead, and everything cautioons him to be careful.

Immediately after the election in 1896 Mr. Bryan took a firm stand against democrats who had bolted him that year. He prescribed sackcloth and ashes for such as desired to return to their former affiliations. They must be contrite and confess their sin.

Some of the offenders accepted his terms and crept back home in humiliation. Others rejected them, and while still calling themselves democrats, held aloof from every phase of Bryanism. Still others, finding themselves comfortable in the republican party, to which they had repaired, remained there, and today are full-fledged republicans. They did not support Judge Parker, and will not support Mr. Wilson.

Although because of his Wall street support Judge Parker was popularly accounted anti-Bryan in 1904, he had supported Mr. Bryan both in 1896 and 1900. Emphasis was laid on the fact in his campaign for the nomination. Except for that record he could not have won at St Louis. Had irregularity, either in 1896 or 1900, stood against his name he would have been on Mr. Bryan's blacklist.

In the campaign just closed Mr Harmon was handicapped by his attitude in 1896, which had been anti-Bryan. As a member of Mr. Cleveland's cabinet he had in effect been a bolter that year. But what was more now, he was still anti-Bryan. He had never come to sympathize with Bryanism in any form. Hence Mr Bryan's objection to him.

In the case of Mr. Wilson there had been a complete conversion. He had been anti-Bryan until a comparatively recent date, but now was true blue. He was not only now convinced of the truth of Bryanism, but that it had been true all along. He regretted that the scales had not sooner fallen from his eyes. This made him whole with Mr. Bryan, and brought about his nomination. It wiped the slate clean. Wilson the complete and enthusiastic convert obscured Wilson the bolter, with his desire to see Mr. Bryan knocked into a cocked hat.

And so we see that bolting is serious business. The bolting that politicians do lives long. In politics books are kept; and they are open to the public. Men hitherto republicans who this year record themselves as Rooseveltians will take long chances in the future if personal preferment or influence for others enters into their homes and programs.—Washington Star.

Group of Democratic Congressmen Calling On Their Party's Candidate For President

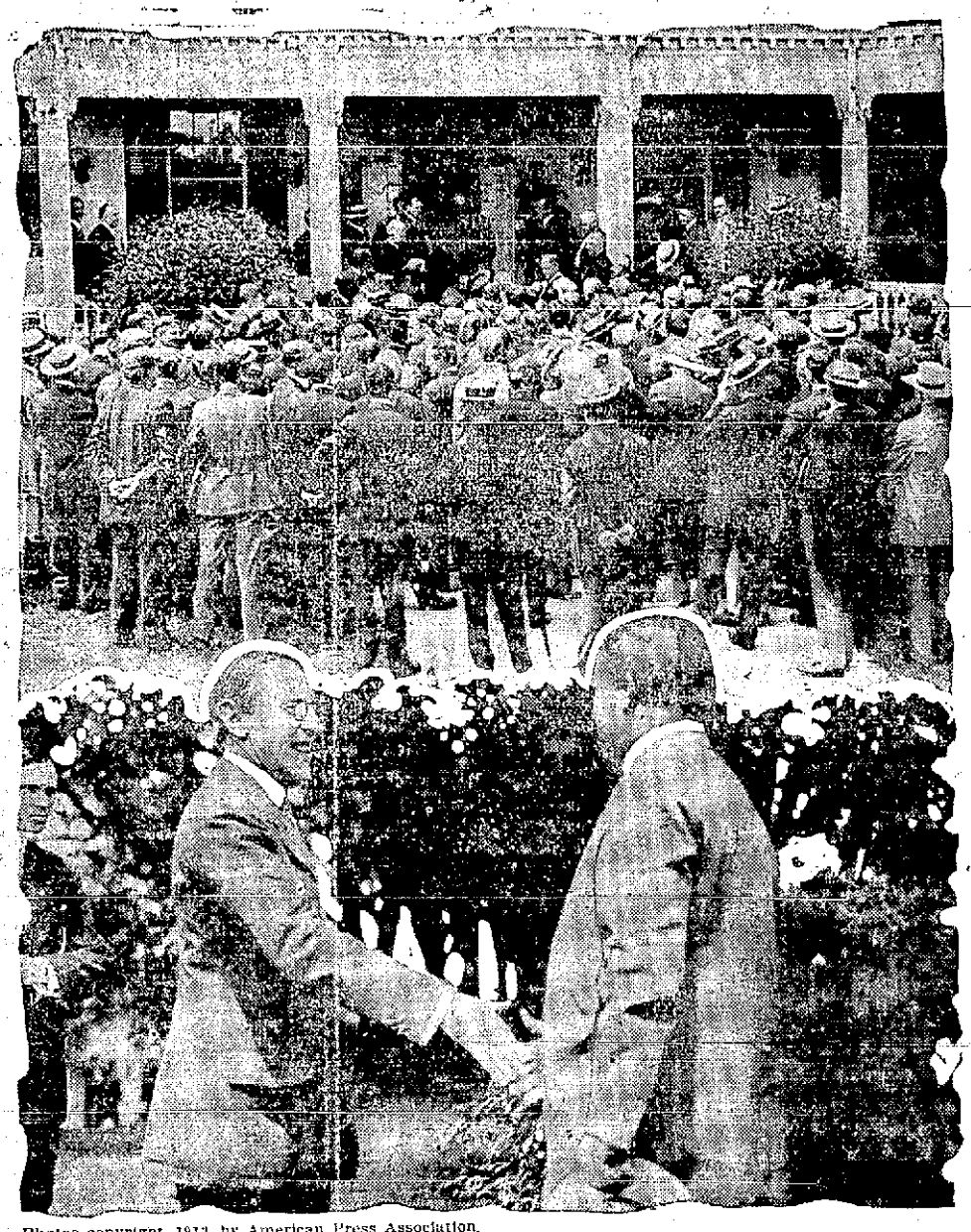

Photos copyright, 1912, by American Press Association.

More than 100 Democratic representatives in congress, led by Speaker Champ Clark, visited Woodrow Wilson at Sea Girt. The trip from Washington was made in a special train. Nearly every state was represented. An autograph album signed by practically every Democratic member of congress was presented to the presidential nominee. The lower picture shows Governor Wilson shaking hands with Representative Charles Hughes, who is a candidate to succeed Frank Briggs as senator from New Jersey.

SOMETHING FOR LOCAL BUSINESS MEN TO CONSIDER

Six Good "Don't"

If the business men of Portsmouth would observe the following "dont's" there would be fewer fake solicitors and a larger income to the worthy charities.

Don't give cash to anyone for any charity.

Don't make your check payable to the solicitor, nor give it to him; make it to the treasurer and mail it to him.

Don't pay for advertising until you see the ad., and secure a copy of the publication.

Don't rely too much on credentials or lists of subscribers; both of them may be faked.

Don't sign or stamp a subscription list; it may be used for other purposes later on.

Don't believe what the solicitor says just because he is well dressed and a smooth talker; that is why he is on the job. INVESTIGATE!

NAVY EXAMINATION FOR CARPENTERS

The examination for warrant carpenter in the navy commenced on Wednesday, examining boards have been ordered convened at the navy yards, New York; the navy yard, Mare Island Cal., and also at the Asiatic station. This is the first carpenter examination that has been held since the summer of 1909 and the number of candidates competing is quite large, permission to appear having been granted to the bureau of navigation to 74 applicants. This examination is open to civilians as well as enlisted men of the navy. In September there will be examinations for boatswain, gunner, and machinist, the latter examination also being open to candidates from civil life.

A BLUE LOBSTER

Captain Edward Ackley and John Cummings, who are engaged in lobster fishing for H. A. Clark & Co., brought in a handsome specimen of a blue lobster this morning. The shell fish weighs about two pounds and will be placed on exhibition.

MENTAL RESERVATIONS

The photographic films will show
the features of our choice.
The photographs will let us know the
music of his voice.
The various publications will set
forth from day to day.
The various things our leader's
friends believe he ought to say,
Oh, never for a moment from the public gaze he shrinks.
And yet we sometimes wonder what
he actually thinks.
We know the color of his hair, the
contour of his nose,
The paterns of his waistcoats and the
color of his hose.
We know the games he likes to play
when daily work is through.
But public need must regulate what
statesmen say and do.
He sometime seems to offer us the
riddle of a sphinx,
As we gaze at him and wonder what
he actually thinks.

WILL FINE OWNERS OF NOISY MOTOR BOATS

More Vigorous Campaign to be Waged by City and State Police Against Unmuffled Craft

Instead of having the cases of owners of motor boats placed on file er allowing a certain number of days in which to have the craft properly equipped, fines will be imposed hereafter on all violators of the power boat regulations, according to harbor Master Hird of station 8.

To Captain Hird's lot has fallen the burden of prosecuting the owners of these boats. In addition to Captain Hird's determination in the matter the motor boat muffling association, which has been assisting the state and local police, has chartered a large 66 ft. gasoline launch, the Kasigi, and has placed it at the disposal of the state police. Officers Grady and Daley have been assigned to her and will spend the next few weeks in cruising along the entire Massachusetts coast in an effort to apprehend every offender whose boat is not properly muffled.

Captain Hird a few weeks ago began an active campaign to this end in response to numerous complaints along the East Boston shore, and up to the present time has had eight cases in court, in each of which the owner of the boat has been convicted.

The maximum fine for this offense is $25, but the peculiar wording of the statute, which leaves the words "muffled in a reasonable manner," open to various interpretations has resulted in the law not being strictly enforced up to this time.

Acting upon the renewed complaints of many shore residents, Captain Hird recently conferred with the late Judge Dimick upon this matter, the two figuring out that 2800 feet was a reasonable distance, and Captain Hird used this as a basis for present conditions.—Boston Advertiser, July 22.

The beverages used by humanity were each "discovered" by someone. Tea, Beer, Coffee, Cocoa, Postum, etc., etc.

Each fills its place.

The makers of Postum have lately succeeded in perfecting a process by which that beverage is thoroughly boiled at the factories—reduced in vacuum and delivered in form of coarse dry powder.

It is put up in tins and requires only hot water to instantly produce a most palatable beverage from a scant teaspoonful of the powder.

RETROSPECTIVE

How the years go sliding by!
'Twas but yesterday, it seems,
We were courting, you and I,
And were living but in dreams.
Ah! those days of sunny youth,
That are far away, yet near
Glided like a stream whose smooth
Current is as deep as clear.

And the many vows we made
In those olden days to be
Faithful to each other, fade
Almost how from memory.
We could never live apart
From each other, then we thought;
But what havoc with the heart
And the form old Time has wrought!-

You have married been for years,
And have daughters and have sons
And a husband who appears
Fond of wife and little ones;
And the vows you made so oft
To be mine and mine alone?
Pshaw! how silly and how soft
Was the love which you've outgrown.

Long a happy benedict
I have been, and ne'er regret,
Proving fate can oft indict
Death on youthful love; and yet,
Sometimes we would resurrect
Those dead loves that are interred,
But to note as in effect
How we childishly have erred.

J. E. MOORE.

Chelmsford Ginger Ale

It is a combination of the finest selected Jamaica Ginger, wholesome fruit juices, highly refined cane sugar and pure spring water, scientifically blended and bottled under the most sanitary conditions.

SUPPLIED BY
HENRY P. PAYNE

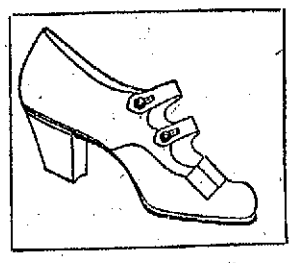

Cool, Lightweight and Inexpensive,

are the three good points that make this dainty all white canvas two-strap, with canvas covered heel, so popular.

The popularity of White Footwear this season is tremendous.

And do you realize what fiue material we have in our White Canvas Shoes—on the best grades you can hardly tell them from Lucksk n. §

F. C. Remick & Co.

11 Congress Street.

MORE BATTLESHIPS

Paris Matin Says Austria and Italy Are to Build Some

PARIS, July 24—The world is not yet on the eve of the cessation of the struggle between Great Britain and Germany for naval supremacy is the prevelant opinion n France after careful study of the recent speech by Wnston Spencer Churchill in the house of commons. The continuation of the rivalry between those two countries caused a note of regret here, but there is an inclination to believe that if it must go on France should learn a lesson from England's precedure and herself increase her navy..

The Matin commenting on the subject, says that it is in a position to declare that Italy and Austria at the instigation of Germany are about to built super-dreadnoughts, in regard to which nothing has been permitted to transpire. Italy is to construct six of these vessels, each of 20,000 tons displacement, and capable of steaming at a speed of 25 knots, while Austria is to build three, each of them displacing 26,000 tons. The newspaper continues:

"The fulfilment of the program will destroy the present naval equilbrium in the Mediterranean and give a big advantage to the triple alliance.

POSTAL SAVINGS BANK

Deposits in This City May 31 Were $6115. Portsmouth People Want New Bond Issue

The interest of New Hampshire postal savings bank depositors in application for the new issue of postal bonds was emphasize in Washington on Wednesday in a department bulletin. These applications for New Hampshire aggregate $7700, of which sum $6500 was for registered bonds, denoting permanent investments.

The applications were by 52 different depositors, Keene and Lebanon leading with $1200 each. Applications from Portsmouth are for $1000 and from Manchester for $7000. The postal deposits in Portsmouth on May 31, were $6115; in Manchester, $21,703; in Keene, $10,135, and in Lebanon, $2135.

MILLION AND A QUARTER GALLONS OF GINGER ALE

Some idea of the growing temperance sentiment of the country may be gained from the fact that today one ginger ale factory alone—that of The Clicquot Club Company, manufacturing Clicquot Club Ginger Ale—puts out over a million and a quarter gallons of ginger ale annually.

The Clicquot Club Company use only pure ingredients in their ginger ale; and the success of their business is also evidence of the growth of the sentiment in favor of pure foods. instead of using saccharin, gulcose, molasses, soap bark, tartaric acid and other cost-saving ingredients common in the ginger ale business. The Clicquot Club Company use only the best sugar (made specially to their order by the way) the best young ginger root and syrups from the choicest select limes and lemons. They use no Bensonte of Soda (though this is allowed by United States Pure Food Laws) or other preservative.

It is hardly probable that ginger ale will ever supercede beer; but there are thousands who have learned to prefer a good pure, ginger ale instead of beer,—and tons of thousands who do not drink beer at all but who enjoy the right kind of ginger ale.

NOTICE.

Fannie A. Gardner Rebekah Lodge picnic will be held at Rand's Grove, Jenness Beach, Friday, July 26th, if stormy, Tuesday, July 30th.

Chowder and coffee will be served. Friends and sojourning Rebekahs invited to attend. C&H2t j24

PORTSMOUTH FOUNDRY COMPANY

Iron and Brass Castings of All Kinds

Motor boat fittings and Grate Bars.
H. and G. Nickel bronze for Bearings.
We purchase old iron and brass

Foundry rear R. M. Baker Co
Hanover St Telephone 815 M

FOR SALE
The Samuel H. Ayers place

509 Middle St., corner Wibird St., about 110 ft. on Middle St., could be made in two lots, large modern house, all modern conveniences, one of the very best locations on Middle St. Apply on the premises or to

J. Howard Grover
35 Austin Street

VISIT
Hilton Hall
DOVER POINT, N. H.

For an excellent dinner and satisfactory rest.

T. J. HARRIGAN, Prop.

Dr. S. F. Griffin, Dentis
New Bank Building
Rooms 17-18, Pleasant St.
Office Hours, 9 to 12 a. m.
2 to 5 p. m.

FRED W. BOLAND, D.V.S.
Veterinary Surgeon
Graduate United States College Veterinary Surgeons, Washington, D. C.
Office and Kennels
608 State St Tel. 832-M

A. J. LANCE, M.D.
DISEASES OF THE EYE, EAR NOSE AND THROAT
Congress St., Portsmouth, N. H.
Hours 9:30 to 12; 2 to 4.

F. S. Towle, M. D.,
PHYSICIAN AND SURGEON.
350 State Street, Portsmouth, N. H.
OFFICE HOURS
From 8 a. m., 1 to 4 p. m., 7 to 8 p. m.

TREATY VOID ON PANAMA CANAL

WASHINGTON, July 24.—Hannis Taylor, formerly minister to Spain, and a writer on international law, published an open letter here today contending that the Hay-Pauncefote treaty is voidable because of the situation arising out of Panama's ceding the Canal Zone to the United States.

"There is no room for hair splitting on that point," writes Mr. Taylor. "Within the Canal Zone the United States is sovereign for all the purposes of international law. Under that law it is well settled that a treaty becomes voidable, not void, whenever a change has taken place in the fundamental conditions existing at the time it was made."

The writer quotes Hall, an English authority on international law, in support of that contention.

Mr. Taylor refers to Russia's repudiation in 1870 of certain portions of the treaty of Paris relating to the Black Sea, and contends it set a precedent upon which the United States may act.

WANT A GAME

The Farragut Juniors would like a game of baseball with a team of boys whose ages are under 14 years. Address Jock D. Schruen, Rye Beach, N. H.

New Parasols and Umbrellas

Geo. B. French Co.

THE STORE OF QUALITY

New Hosiery and Underwear

WASH GOODS DEPARTMENT

New Fabrics—new colors and new styles.

Percales
36 inch wide fine Percales in light, medium and dark colors ..... 12½c yd

Ginghams
100 pieces of Fancy Ginghams—plenty of styles including stripes, checks and plaids— ..... 10c, 12½c and 15c

Foulards
A mercerized fabric in black and navy with white figures, which looks and drapes like an all-silk fabric, yard 12½c

Printed Organdies and Batistes
A large assortment of light and dark-grounds, with dots, stripes, rosebud and floral designs, yard ..... 10c and 12½c

Voiles
White ground, with black stripes and polka dots, yard 12½c

Ripplettes
The rough dry fabric—wearable and washable, requires no ironing, yard .. 12½ and 15c
A rich lustre fabric, suitable for street or evening wear, yard 12½c

Fancy Madras
A very popular material, 32 inches wide, yard 17c

Galateas
Plain, striped or figured designs, yard 17c

DOMESTIC DEPT. SPECIALS

36 inch Brown Cotton ..... 6c yard
42x36 Pillow Cases ..... 10c each
45-36 Pillow Cases ..... 11c each
72x90 Bleached Sheets ..... 39c each
81x90 Bleached Sheets ..... 59c each
Mercerized Damask, 72 inches wide, ... 50c yard
All Linen Damask, 2 yards wide, large variety of patterns ..... 75c yard
Hemmed Napkins, ready for use, per dozen ... $1.25, $1.50, $2.25 and $2.50

BLANKETS
Cotton, white or grey, per pair 79c, 89c, $1.00, $1.25, $1.50, $2.00
Wool, pink or blue borders ..... $3.50, $4.25, $5.00 per pair

COMFORTERS
..... $1.25, $1.39, $1.50, $1.75, $1.98, $2.50, $2.75

YOU CAN SAVE MONEY BY TRADING AT OUR STORE

YOU CAN ALWAYS FIND GOOD VALUES AT

McINTOSH'S

Only Complete House Furnisher in the City

Live in the open air. It's healthy. AREOLUX Porch Shades are the most satisfactory, the kind you don't have to roll up at night, or when the wind blows. The only porch screen that fastens at the bottom. The cost is very low.

Bed Hammocks

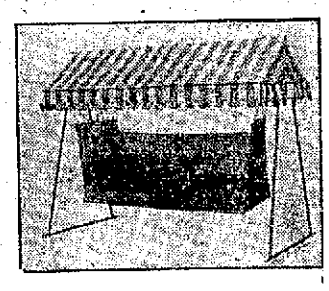

Are not expensive. We have a complete line of the best makes. Our special at

$4.98

Is the best value ever offered. Others up to $11.50

Westinghouse Electric Toaster—Stove - - **$5.75**

Just the right thing to get a Quick Breakfast on.

ROCKINGHAM COUNTY LIGHT & POWER CO.

Office, 29 Pleasant Street, Portsmouth, N. H.

WITNESSES ARE IN FEAR OF GANGSTERS

Block Efforts of District Attorney to Draw Net About Murderers.

NEW YORK, July 25—Fear of revenge at the hands of East Side gangsters, ever present in the minds of unwilling witnesses in the Rosenthal murder investigation yesterday, temporarily blocked the efforts of Dist. Att. Whitman to draw closer the lines about the men who assassinated the gambler eight days ago.

Apparently awed by the presence of gangsters in the coroner's court, John Reisler, a barber, known to the sporting fraternity as "John, the barber" retracted at the coroner's examination a statement which he is alleged o have made afew moments earlier to Mr. Whitman that he had seen Bridgie Webber, now under arrest, running from the murder scene.

After Reisler had denied his earlier statement he was arrested on the charge of perjury.

KITTERY LETTER

Breezy Items From Village Across the River.

Kittery, Me., July 25.

York Rebekah lodge, No. 3, meets this evening at Odd Fellows' hall.

Thomas Sheridan of Jones avenue is confined to the house by illness.

The Alice Howard on Monday last resumed her trips across the river after being thoroughly repaired and painted, both inside and outside.

Mrs. Sarah Lathrop of Government street was on Wednesday taken to the Portsmouth Hospital, where she will undergo an operation.

George Manent, who has been visiting in town has returned to his daughter's home at Pride's Crossing.

George Muchmore has returned from a visit to relatives in York.

Miss Hattie Emery has returned from a visit to her brother in Concord, N. H.

The Phoebes' garden party at the home of Lawyer Mosses Safford this evening promises to be a very pleasant affair.

Jacob Patch of Whipple road is reported as being in poor health.

Master Alfred Jenkins of Malden is visiting at the home of Mr. and Mrs. Joseph Jenkins of Jones avenue.

A good sum of money was realized from the recent lawn party of the Christian Endeavor Society, and new singing books will be purchased with the money.

Miss Rothschild of Hartford, Conn., is the guest of Miss Helen Dunbar of Wentworth street.

Miss V. May Moody has returned from a visit to friends at Pride's Crossing.

A new piece of sidewalk is being put in along the bakeshop and M. W. Hall's store.

The highway, which from the top of Place hill to Pierson street, has been closed some time while repairs were being made, is now open for travel. A fine piece of road has been put in by Milton T. Cochrane and his men.

Austin A. Googins, clerk in the general store at the navy yard, has been transferred to the accounting department, to fill the vacancy caused by the resignation of C. Dana Bishop.

EXETER LETTER

Mrs. Elen M. Goss is dead at her home on Washington street after an illness of about two months. She was was a native of Exeter, being born here October, 9, 1842, the daughter of Nahaniel and Betsy Pike Lord, and was thus in her 70th year. She was three times married and is survived by a son from her second marriage, Frank W. Swallow of Exeter. Other survivors are a sister, Mrs. Jones Smith of Kensington, and a brother, George F. Lord of Exeter. The funeral services will be held at the home on Friday afternoon at 2.30, in charge of the Rev. Francis Copping, pastor of the Congregational church at Stratham.

A fire in the field on the Lyford Corner estate on the Newfields road Wednesday morning, which was thought to have been set by a passing locomotive on the Boston and Maine railroad, burned over about an acre of stubble land, the hay having been cut about a week ago. The ground was not very dry as the heavy rain of Sunday dampened it, and the high wind which was blowing did not cause the flames to spread very rapidly. It was also blowing toward the river and away from the buildings.

Thomas D. Lace of Nashua was in Exeter Wednesday, where he served as master on a contested divorce case. The case was conducted by Messrs. Shute and Shute and Ernest G. Templeton for one party, and the firm of Eastman Scammon, & Gardner of Exeter for the other.

LIKE A TORCH

WATERBURY, CON., July 24—Suspended by the foot in mid air from the cross tree of the pole on which he had been at work the body of George C. Norburg, age 25, an employ of an engineering company, hung flaming like a torch, after the current from a feed wire, which he had touched had killed him and set his clothing on fire, here yesterday until other linemen climbed the pole and extinguished the flames.

KITTERY POINT

What Is Happening In the Harbor Town.

There is great complaint among all owners of local power boats, as well as from all visiting craft of this class over what is considered the exorbitant price which dealers here are obliged to ask for gasoline. At the present time the price per gallon ranges from three to five cents more than in Gloucester, Portland, Boothbay and other places. Under such circumstances, it is not strange that owners of visiting yachts and the many small coasters now using gasoline, refuse to buy more than enough for immediate consumption.

Mrs. Ellen Billings is visiting her daughter in Portland.

The K. F. G. Fancy Work Club met at the home of Mrs. Granville Berry on Thursday afternoon.

Miss Lizzie Collins is enjoying a vacation from her duties as bookkeeper with the Frank Jones Brewing Co. in Portsmouth.

Mrs. Everett Snani and daughter Elizabeth, accompanied by Miss Gladys Fletcher, are visiting friends in Yarmouth, Me.

The lawn party and sale on the grounds of Mr. and Ms. Fred Libby, given under the auspices of the First Christian church Bible class on Wednesday evening, was well attended and netted a considerable sum.

A lighted match carelessly dropped in the parched grass on Moore's Island Wednesday forenoon, started a fire which but for its timely discovery would have swept the island, and destroyed one or more of the old fish buildings situated upon it. Shortly after one o'clock an alarm was rung in from box 24, occasioned by a brush fire doubtless set by sparks from a passing train.

Miss Dorothy Tobey is visiting her aunt in Plymouth, Mass.

Another mishap on the dredger Freeport caused a suspension of work during Tuesday.

Sailed, steam yacht Rumbler, Pliny Fisk, owner, New York for Bar Harbor; steam yacht Mohican, O. Harriman, owner, from New York, cruising eastward; schooner Nelson Y. McFarland, Boston for Portland.

Capt. Thomas Amee continues critically ill.

The condition of Mrs. Winfield L. Tobey is much improved.

The death of Carl Thaxter occurred in Worcester, Mass., quite suddenly on Wednesday morning. It was known that he had been in poor health for some time, but few realized his true condition.

Read Want Ads. on Page 7.

House Lots

FOR SALE ON

LINCOLN AVE.

NEAR

MILLER AVE.

50 x 100

Butler & Marshall

Auctioneers

REAL ESTATE AND INSURANCE

3 Market Street

Auction!

Saturday, July 27,

6 P. M.

MARKET SQUARE.

1 Reo Auto Runabout
1 Large Office (Hall) Safe
1 Typewriter.

Sale Positive—Terms Cash.

E. P. STODDARD.

THE SAFEST

Place for your Jewels, and Valuable Papers and Trunks

Is within our modern Triple Time Locking Steel Vaults, electrically protected. Fire cannot reach then neither can burglars. You have the key. Rooms for looking over your papers are at your service.

FIRST NATIONAL BANK

PORTSMOUTH, N. H. NO. 19.

A Touch of Genius in Tailoring

Here lies the way to be well dressed. The well dressed man is not one who spends the most for his clothes, but the man who uses good clothes judgment, who buys the best clothes he can afford and who gets value for every dollar he spends. This kind of a man is prominent among the wearers of our clothing. In our stock you will find quality, style and fit at moderate prices. Let us prove this to you.

N. H. BEANE & CO.,

OUTFITTERS FROM HEAD TO FOOT

5 CONGRESS ST.,

THE ARTHUR E. RICHARDSON CO.,

The Specialty Store

35 Pleasant St., Opp. Post Office

Extra Quality Printed Dimities and Muslins 12 1-2c now 10c.

All our Model Suits and Skirts marked down to close. These include Wool and Natural Linens.

Headquarters for All Drapery Materials. Estimates and Designs Furnished.

"THE SILK STORE"

PLYMOUTH BUSINESS SCHOOL

Fall Term

BEGINS

Sept. 10th 1912

Thorough practical courses in English Business, Shorthand and Typewriting by experienced teachers. Individual instruction. Registations may be made by mail.

Portsmouth Branch of the Plymouth Business Schools Chain of Schools. Times Building, Opposite Post Office

TELEPHONE CONNECTION

That Outing Will Not Be Complete

Without a Case or Two of

Portsmouth's Popular Beverage

"PORTSBURGER" LAGER

The Beer That Has Made Portsmouth Famous

Then There is The Celebrated STILL ALE OR Lively CREAM ALE At the Sign of the Anchor

PORTSMOUTH BRG. CO. ALES AND PORTSBURGER LAGER PORTSMOUTH, N.H.

We Recommend the Cadillac

Because they are the most satisfactory and up-to-date automobile built.

The car without a crank, an absolute positive self starter, the best electric lighting, oiling, cooling and starting systems in use on any auto, regardless of price. The most satisfactory and cheapest car to maintain.

Strictly high grade at a minimum price. Federal Tires and Tubes (not in a trust). We take care of the guarantee. A better tire at the same price. Fire proof safes $10, $15, $25, to $150.

CHAS. E. WOODS, - Bow St., - PORTSMOUTH

Agent, Rockingham, Strafford and York Counties.

Catalog Mailed for the Asking

IF you want to buy or sell REAL ESTATE in Portsmouth or vicinity there are three things to be remembered.

First---The Name---Clarence H. Paul

Second---The Address---9 Congress Street.

Third---The Telephone Number---322-W.

With these three facts firmly fixed in your mind the result is sure to be

SAFE, SPEEDY, AND SATISFACTORY

WE HAVE A FINE LINE OF

Tennis and Golf Goods

A. P. WENDELL & COMPANY,

2 Market Square,

Phone 850.

SHOE FIRMS IN A GIGANTIC COMBINATION

The McElwain of This City One of the Big Companies Involved.

The W. H. McElwain company of Manchester and this city may become a part of a great combine of shoe manufacturers representing the leading concerns of the eastern states, with a capital of $50,000,000.

It is proposed to consolidate into one company, under the title of the American Standard Shoe company, with a capital of $50,000,000, a strong group of eastern shoe manufacturers selected from the most successful manufacturers in New England and New York.

The scheme to effect such an organization has been under consideration for some time by some of the largest houses in the trade, and is said to be favored by men who are recognized throughout New England as leaders in the industry.

Special interest is given to the proposed consolidation from the fact that it has the endorsement of the firm of Brandeis, Dunbar & Nutter, the senior partner of which is Louis D. Brandeis, well known as the legal representative of several of the most successful shoe manufacturers in New England—the Commonwealth Shoe company, of which Charles H. Jones is president; the Regal shoe company, the W. L. Douglass company and the W. H. McElwain company. Mr. Brandeis is also the legal adviser of the Western Shoe Manufacturers' alliance, the nucleus of which is the great consolidation of shoe manufacturers in St. Louis with a capital of $20,000,000.

The man through whom the

Details of the Proposed Consolidation

are supposed to be carried into effect is Richard C. Sibley of New York and the consolidation will have a far-reaching effect. It will cover not only the shoe-manufacturing interests, but it will bring within its scope other allied industries, such as leather, the manufacture of general supplies and lasts. It is also proposed to control the avenues of distribution to the jobbers and retailers of the United States.

In the department of manufacture the proposed consolidation, according to its own plans, will include approximately fifty factories of varying capacity scattered in 26 cities in four states, now opperated under individual companies, and one of the strong arguments used in urging the concentration of the eastern industry is the aggressive work which has been done in the same line in centralizing the shoe industry in St. Louis. To interest, as well as all other competition elsewhere, it is asserted that such an organization is becoming more and more a necessity. The magnitude of the consolidation, it is thought, would at once establish a new relation to the general leather interests, a situation which would naturally result either in improved advantages through its enormous purchases or through the acquisition of a substantial interest in this branch of the shoe industry.

It may be found advantageous, the prospectus recites, to establish

A General Receiving Depot

for supplies, where leather can be prepared in proper kinds, parts, cuts and lots for delivery to factories, as required. In the manufacture of supplies related to the shoe industry it is argued that the consolidated company would be in a position to establish factories which would still further fasten its control upon the general industry.

It is also proposed to establish a factory for the manufacture of lasts, which would result not only in economy of manufacture but would have an influence in standardizing the sizes and styles. As is well known, the item of lasts is one of the expenses of shoe manufacturing which has been regarded as a serious burden by all shoe manufacturers.

Of equal importance, as the project is now outlined, would be the control by the consolidated company of the avenues of distribution. It is declared that it would be found advantageous to establish distributing depots at radiating railroad centers, covering certain areas of consumption, thereby minimizing freights, assuring quick deliveries in distant markets, and thus eliminating the great item of expense resulting from a great number of jobbers and retailers. It has been pointed out to shoe manufacturers that if there were no other advantages of combination, the great advantages of economics possible in this department of distribution alone would be warrant enough for consolidation.

Other possibilities which have been brought forcibly to the attention of the shoe manufacturers who are already interested in

The Proposed Consolidation

and others whom it is hoped will become interested, is the influence which so strong a concentration of capital will have upon problems of legislation and labor. It is said, for instance, that "Representing the intelligence of the trade, the consolidated company would be a unit of large influence at capitals in matters of legislation and in all industrial conferences."

It is also emphasized that "In the handling of the labor problem it would be in a position to adopt, as far as might be deemed wise, some of the conciliatory methods of large consolidations, like stock distribution, and, when necessary, present a solid front against unjust demands."

The consolidation also looks forward to extending foreign trade. It is believed that the consolidated company, with its organization, its talent, its capital, would be able to adapt itself to the manners and customs and the needs of foreign markets more effectively than any individual operator, and would, therefore, be likely to gain a large share of this new volume of trade. If found to be of advantage in facilitating this branch of its trade, the consolidated company would be able to provide its

Own Sea Transportation

direct to those markets. This feature, it is argued, might prove a commanding advantage.

TELEGRAPH BRIEFS

Twelve monkeys have been taken aboard the liner Ludline for shipment to the Leper island of Molaki.

Pronounced dead by a physician and made ready for burial, Charles Singer, living in Urbana, Kansas revived after 24 hours. Singer had been struck by lightning. It is feared he will be blind as a result of paralysis of the optic nerve.

No excitement at the New Bedford mill gates this morning. Policemen guarded the main entrance to the Butler mill, and to all appearances the vote of the I. W. W. did not stir that faction up to any united activity.

Fire destroyed the freight warehouse of the Union Petroleum company at Marcy's Hook, Pa., Wednesday a. m. The flames communicated to the British steamer, Trinidadian, it is believed the vessel will be a total loss.

Vincent Astor, who sailed for Europe this morning, spent the last few minutes before the boat sailed in denying the rumors of his engagement.

John Larson, employed in his father's saloon as bartender, has been selected by the Princeton club of Chicago for a scolarship and will have his expenses paid for four years by the club.

The Standard Oil company of New York announces a reduction of 11 points in the price of refined petroleum.

A new world's record for a measured mile on a motor cycle, was made at the Brighton beach Tuesday night by Arthur Chapple. He made the distance in 39 1-5 seconds.

Pierpont Morgan has returned to New York on board the Olympic, after an absence of nearly seven months.

In a verdict returned today the coroner's jury holds Engineer William Schroeder and Flagman Edward Lane responsible for the wreck on the Delaware, Lackawanna and Western railroad at Corning, N. Y., July 4. Warrants charging them with manslaughter in the second degree were issued by Coroner Smith.

Many passengers were injured when a passenger train was doralled near Lebanon, Mo., early Wednesday.

Such progress has been made with the strengthening of the German navy and that it is now officially that the new third squadron of eight battleships will be commissioned by the autumn of 1914, far earlier than has been thought possible. This will bring the active battleship fleet up to 25 battleships in full commission.

When the grand jury investigation of the street railway strike at Boston, was resumed today it was found that a number of division superintendents of the Boston Elevated railway had not responded to summons issued for their appearance.

Fred Record of Rochester, Eng., started from Cape Grisnez Wednesday a. m. to swim across the English channel.

Steamer Saxonnia, Naples for New York, reported 380 miles east of Sanady Hook at 7 a. m. Dock about 1 p. m. Thursday.

Claiming the world's pedestrian championship, W. H. Chapman, 64 years of age, arrived in New Orleans yesterday, concluding a 12,648 mile walk.

NOTICE OF CANDIDACIES

The following have filed at the office of the secretary of state declarations of candidacy for public office under the new primary law:

Samuel L. Marden, New Boston, Republican, representative.

William P. Clarke, ward 1, Nashua, Republican, supervisor of check list.

Joseph H. Clement, Laconia, Republican, sheriff of Belknap county.

E. Percy Stoddard, Portsmouth, Republican, moderator.

John Scammon, Exeter, Republican, 21st senatorial district.

Edwin T. Underhill, Auburn, Republican, representative.

M. O. B. Clarke, ward 3, Keene, Republican, representative.

George H. Sanderson, ward 1, Portsmouth, Republican, representative.

Robert H. Jones, Keene, Republican, representative.

Edward H. Shannon, ward 4, Laconia, Republican, 6th senatorial district.

John B. Head, Shelburne, Republican, moderator.

Mark S. Riz, Shelburne, Republican supervisor of check lists.

Frank E. Robie, Londonderry, Republican, supervisor of check list.

William B. Rankin, Chesterfield Republican, supervisor of check list.

Albert G. Lang, Shelburne, Republican, supervisor of check list.

John N. Haines, Somersworth, Republican, 12th senatorial district.

Joseph Donigan, Concord, Republican, register of probate.

RAILROAD UNDER HAMMER

Denver, Col., July 25.—The Denver Northwestern and Pacific railroad known as the "Moffat road," will be sold under the hammer to satisfy overdue $3,500,000 bonds held by eastern bankers according to a statement current here today.

Read Want Ads. on Page 7.

"He bit the hand that fed him" said Teddy of Big Bill
And didn't tell us if the bite had made the biter ill,
Now had Toasties been the subject of Bill's voracious bite
He'd have come back for another with a keener appetite.

Written by WILLIAM T. HINCKS,
207 State St., Bridgeport, Conn.

One of the 50 Jingles for which the Postum Co., Battle Creek, Mich., paid $1000.00 in May.

DO NOT PUT OFF UNTIL FALL WHAT YOU OUGHT TO DO TODAY

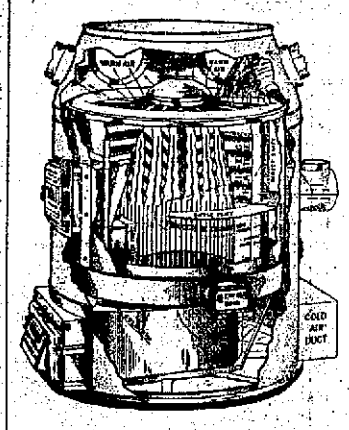

Have Your Heater Put in Order. Or Perhaps You Will Need a New One.

THE KELSEY IS A POWERFUL AND ECONOMICAL HEATER.

Let us advise you the best way to heat your house.

JOHN G. SWEETSER,

126-128 MARKET STREET.

CHILDREN ON PICNIC PARTY

The Salvation Army gave their annual outing to the children on Wednesday and it was a great day for the little ones. There were over two hundred present and they were taken to Rand's Grove in automobiles loaned by the owners about the city.

At the grove they had games and a dinner of fish chowder was served.

The children were brought home in machines late in the afternoon.

The contractors on Islington street are delayed by the scarcity of crushed stone. They will, however, start paving on Monday.

It Is Just As Good As it Looks

Deliciously flavored, smooth and creamy and sweetened just to the right point is every plate of

Jersey Ice Cream

Made of rich cream from our own Vermont creameries, the best fruit flavors and extracts and the sweetest cane sugar, it is good to-day, good to-morrow, good all the time.

Sold by the plate or package.

JERSEY ICE CREAM CO., Lawrence, Mass.

For Sale By

G. E. Philbrick, Druggist

45 Congress St

When Stop In NEW YORK at

The New Fire Proof NAVARRE

Seventh Ave. and 38th St.

Business Men, Families, Tourists. Maximum in luxury at minimum of cost. Accessible, Quiet, Elegant. Within Fife minutes walk of Theatres, shops and clubs, 300 feet from Broadway, New Dutch Grill rooms, largest in city. Electric cars pass hotel to all railroads.

EUROPEAN PLAN

$1.50 per day without bath — $2.00 per day with bath

Suites $3.50 and upwards.

Send for Colored Map of New York

EDGAR T. SMITH, Managing Director.

STOP - LOOK - LISTEN

Every Car Passes the Door of the

Portsmouth Tailoring Co.

31 Congress St.

Over Leckey's Cigar Store

Open 7 a. m. to 9 p. m.

We do cleaning and pressing.

We do nothing but first class work.

We call and deliver promptly.

We keep your trousers from bagging at the knees.

We know that our prices are right.

THERE IS A REASON

KEEP COOL

VENTILATED OXFORDS are the thing

Outing shoes and moccasins to vacationize your feet.

If you can't get what you want in laces, bows, and polishes elsewhere call at

GREENE'S

Fine repair work at short notice.

Chas. W. Greene

Shoe Repairer and Specialist

8 Congress St.

61 Floor Varnish

Best In The World

Heel-proof, mar-proof and water-proof. The wood may dent, but the varnish won't crack. Easy to apply. Sold by

W. S. JACKSON'S

111 MARKET ST.

7-20-4

R. G. SULLIVANS

10 CENT CIGAR

Factory Output Now at the Rate of

Thirty Five Millions Annually

By Far the Largest Selling Brand of 10 cent Cigars in the World

Factory Manchester, N. H.

FARM WANTED

One that would be Suitable for Summer Home.

Here is your opportunity. Send us at once full particular what you have to sell. Address

Information Dept.

MAINE TOURIST BUREAU

Fidelity Bldg., Portland, Me

H. W. NICKERSON,

Undertaker and Licensed Embalmer,

Office 5 Daniel St., Portsmouth

Residence 45 Islington St.

Telephone at Office and Residence.

W. F. Woods

22 Congress Street

CHICHESTER'S PILLS

THE DIAMOND BRAND.

Ladies! Ask your Druggist for Chi-ches-ter's Diamond Brand Pills in Red and Gold metallic boxes, sealed with Blue Ribbon. Take no other. Buy of your Druggist. Ask for CHI-CHES-TER'S DIAMOND BRAND PILLS, for 25 years known as Best, Safest, Always Reliable

SOLD BY DRUGGISTS EVERYWHERE

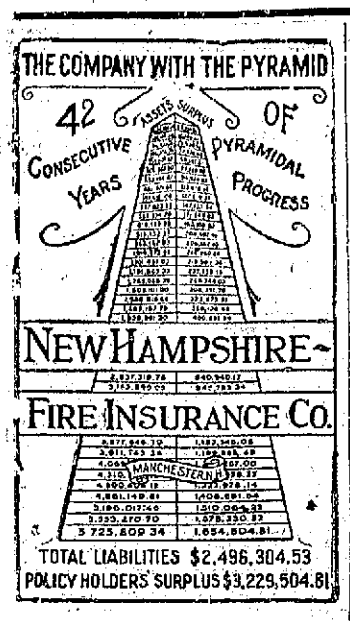

CEMETERY LOTS

CARED FOR AND TURFING DONE

With increased facilities the subscribers again are prepared to take charge of and keep in order such lots in any of the cemeteries of the city as may be entrusted to their care. They will also give careful attention to the turfing and grading of them, also to the cleaning of monuments and head stones, and the removal of bodies. In addition to work at the cemeteries they will do turfing and grading in the city on short notice.

Cemetery lots for sale; also Loam and Turf.

Orders left at residence, corner of Richards avenue and South street, or by mail with Oliver W. Ham, 64 Market street, will be given prompt attention.

M. J. GRIFFIN & SON.

John Sise & Co.,

FIRE INSURANCE

No. 3 Market Sq.,

PORTSMOUTH, N. H.

DECORATIONS

For Weddings, and Flowers Furnished for all Occasions.

Funeral Designs a Specialty.

R. CAPSTICK,

ROGERS STREET.

BOOK BINDING

Of Every Description

Blank Books Made to Order

J. D. RANDALL

Over Beane's Store, Congress Street

MARBLE AND GRANITE

Tablets, Monuments Mausleums

OF ALL DESIGNS

My plant contains an Air Compresser, Pneumatic Tools for Lettering and Carving, Polishing Machines all run by electric power. The only plant in this section with modern appliances.

FRED C. SMALLEY

9 Wate. St. Portsmouth

Your Laundry Work placed at random is productive of much annoyance and little satisfaction. Send it to the

Central Steam Laundry

61 STATE STREET

It will not be damaged. It will be delivered promptly and will be there.

Telephone 157-62.

W. G. Wiggin, Prop

SUNDRY CIVIL APPROPRIATION BILL PASSED

WASHINGTON, July 24.—The sundry civil appropriation bill, carrying approximately $116,000,000 for the support of various bureaus and branches of the government, passed the Senate today.

It contains increases of about $6,000,000 over the appropriations authorized by the House. The differences between the two bodies will probably be adjusted in conference.

A BOSTON GIRL'S BUDGET.

Hubbites Expect to be Shot Up Next Month if the Archers Don't Get 'Em First—Speaking of Arrows, Dan Cupid Is Off His Job in Boston Just Now—More People and Fewer Marriages in the New England Capital—Habit of Carrying Wads in the Sock Persists, Even in these Hygienic Days.

BOSTON, July 25, 1912.—Bostonians stand in a fair way to get badly shot up during the month of August if they don't watch out. Marksmen from all over the country are planning to invade the city from August 19th to 24th, for the purpose of participating in the eigth annual shoot of the New England Military Rifle Association. A thousand dollar trophy, the finest ever shot for in New England, is offered in the form of a three-foot tall bronze statue of an Indian. "The First American Marksman" executed by Cyrus E. Dallin. The trophy must be competed for at 10 annual shoots of the New England Association at the end of which it will be awarded to the team having the largest score. Prior to this fusillade, there comes the annual tournament of the National Archery Association of the United States, to be held in the Stadium August 13 to 17. This will be more picturesque in character than the rifle shoot, and will doubtless attract many New England people to the scene of competition.

What is the matter with mating? Here we find that there have been two hundred less marriages in Boston this year than the preceding year. Have the prevailing styles scared the boys away, or is it because the invading host of southern and western girls to study in the Hub has captured all the eligibles? A group of these charming young ladies left their respective schools of music, expression or other branch of learning this spring, with nifty little diamoonds on the third finger of the proper hand, and a bunch of scowling Boston girls in the background. Anyway, Baby Dan is 200 shy of his regular average, and the City Registrar feels anxious about the stability of his job.

Man may laugh at woman's habit of carrying her money in her stocking, but just the same he occasionally thinks it not such a bad idea, after all. A passenger in the smoking seat of an open car recently was approached for his fare. He fished for some minutes among matches, pipes, keys, corkscrews and handkerchiefs without avail, and finally reached down, turned up his trouser leg and produced a roll of bills from his sock. Peeling off a greenback, he calmly replaced the wad, turned down his trouser leg and continued his smoke while the conductor recovered his equilibrium sufficiently to give him his change.

Commendable co-operation between the motion picture theatres and the Boston Association for the Relief and Control of Tuberculosis has brought about an effective plan of presenting to the public useful information regarding the prevention and spread of the disease. A trained lecturer devotes his whole time to presenting at each performance in a motion picture house a seven minute lecture illustrated with 31 colored slides. In addition to this health circulars are distributed at the doors of the theatres. The audiences as a whole have shown appreciation and approval of the scheme, and evince considerable interest in the lectures. Incidentally managers of the theatres have reported a distinct lessening of the habit of spitting on the floor. Requests for the lectures are frequently received from motion picture houses in other cities.

Vigorous applause and commendation greeted a conductor on a street car in the heart of the city the other day. Amidst crowded traffic two or three small boys persisted in jumping on the running board and stealing rides. The conductor shooed them off several times, but one youngster took a fiendish delight in outwitting him, to the imminent danger of his own neck and the nervous distraction of the passengers. The coonductor finally lost patience, rang the bell for a stop, and as the boy jumped from the car set up a chase after him. About a block down the street the boy was captured, and thereupon was administered a fatherly and enthusiastic chastisement, cheered on by the approbation of the waiting passengers, who were standing up in gleeful enjoyment of the spectacle. The boy may continue to steal rides, but it is safe to assume he carried a painful reminder of his adventures for at least a few days.

ETHEL ANGIER.

You Couldn't Hire Me to Wear Dress Shields Again!

I Use That Marvel, PERSPI-NO!

Rip out the dress shields from your dresses, girls! Rip them out! You don't need them any more, absolutely never more! Never again will your gown get

Simply a Powder

One, Two, Three, and It's Done

stained, fade, get stiff and be ruined because of a big soppy perspiration spot at the arm-pits.

It doesn't matter how light or heavy your clothing, or how stuffy and hot it may be indoors, in the theatre, ball-room or concert-hall, PERSPI-NO will keep your arm-pits just as fresh and dry as the back of your hand,—just glorious!

There'll be no more running of colors in colored gowns, at the arm-pits. No more misery from rolled up dress shields that form a prop wnd under the arms. No more humiliation! Just a little PERSPI-NO will do it all. It's a powder, applied with a pad. A pad in each box. It's done in a minute. Never injures or stains the fabric, absolutely safe.

Satisfaction guaranteed or money back.

PERSPI-NO is for sale at your druggist's at 25c a box, or sent direct, on receipt of price, by the Perspo Co., 2715 Lincoln Ave., Chicago.

THE PLACE Where you Get Both SERVICE QUALITY.

Try Our ICE CREAM And Be Satisfied

NICHOLS

Cor. Congress & Fleet sts.

Tel. 142-W

NOW

Is the time to have your Lawn Mower put in order.

Sewing Machines, Cash Registers and Typewriters repaired

Lock and Gunsmith

C. R. PEARSON

2 Haven Court Tel. 819-M

ELECTRICAL CONTRACTOR

Houses Wired for Electric { Lighting, Bells, Gas Lighting, Annunciators.

Speaking Tubes put in. Estimates cheerfully given. Twenty Years' Experience in this Business.

G. M. D. Fernald, 49 Hanover st

Tel. Connection

FIELD DAY AT PLAY GROUNDS.

The usual weekly field day for the girls will be held this afternoon at 2.15 at the play grouns. There will be races an contests of all kinds for old and young girls. Traveling on the parallel bars will be a new feature now that the bars have arrived. Relay teams from each school will be organized and races run.

Enthusiasm runs high since the Parochials made such a good showing last week. Farragut and Haven will have to do some good work today if they want to beat the Whipple because the Whipple representatives are determined to keep the lead and say they are going to take everything.

The standing of the schools so far is as follows:

Whipple—134.
Parochial—53.
Haven—43.
Farragut—16.

The highest point getters for the entire season will be awarded ribbons at the close of the contest.

These contests will be held on Thursday of each week and a cordial invitation is extended to the public to come and see what our little athletes are doing.

"Dr. Thomas' Eclectic Oil is the best remedy for that often fatal disease—croup. It has been used with success in our family for eight years."—Mrs. L. Whiteacre, Buffalo, N. Y.

THE first thing to think about when you have a Sprain or Bruise is Omega Oil. It reaches the injury through the pores of the skin, stops the pain, and reduces the swelling and inflammation. Trial bottle 10c. Large bottles 25c and 50c.

AUTO RAN OVER A BOY'S FOOT

Ralph Foss, age 12 years, of South Berwick, had his right foot crushed by an automobile at York Harbor, on Wednesday afternoon. The lad was standing on the side walk in a lane leading off the main road, dhen an automobile owned by Mr. J. C. Freeman and driven by his chauffeur, ran up into the lane to turn around. In doing so he ran up on the sidewalk and before the boy could get out of the way the rear wheel ran over his right foot, and the driver started to back up and backed over it the second time.

The boy was taken to Dr. Cook's office and it was found that his toes had been broken.

STRIKERS IN CONFERENCE.

BOSTON, July 24.—Immediately after the morning conference between the representatives of the striking street carmen of the Boston Elevated Railway, Mayor Fitzgerald and Gov. Foss, held in the Executive Chamber at the State House, Gov. Foss got into telephonic communication with Chief Justice Aiken of the Massachusetts Superior Court relative to calling a special session of the Superior Court to take up the appeals of the striking carmen who were convicted in the lower courts of acts of violence against men and property, and the Chief Justice promised to do everything in his power tending to bring about an immediate settlement.

There was a reassembling of the parties to the conference again at 4.30 in the afternoon, and after 10 minutes Gov. Foss was so well pleased with the progress made that he assigned the council chamber to the officers of the striking carmen, in order that they might prepare and put in writing the conditions under which they will settle the strike, and the Governor directed his official stenographer to assist them.

Immediately after, Mayor Fitzgerald made a brief statement confirming that relative to the convening of the Superior Court, and he said it was done through a suggestion he made to Gov. Foss, who was quite willing to take the matter up with Chief Justice Aiken.

The Mayor also said that the striking carmen's side will be written out and presented at the conference between the company and the men, representatives of the directors of the Boston Elevated Railway Company to be held at the Governor's office this afternoon. The Mayor stated that no mention had been made of the Elevated Railway recognizing the union, but added that the matter would be brought up before the strike had been finally adjusted between the company and the men.

The labor men were in high spirits and feel that the conditions they ask for will be accepted by the company this afternoon. It was said that the carmen will insist that the union be recognized, or in other words that the men be allowed to organize without fear of being discharged by the officials of the company.

Conference With Labor Men.

There was a conference in the executive chamber at the State House, this morning, by those interested in the termination of the strike of the Boston Elevated carmen.

Yesterday Gov. Foss, Mayor Fitzgerald, and the officers of the company, held a conference and the meeting today was to hear the side of the labor organizations to bring about, if possible, a settlement between the striking employes and the Elevated.

Mayor Fitzgerald cached the State House at 9.40 and was soon in conference with Gov. Foss. The labor party consisting of Fred Fay, international organizer; Frank H. McCarthy, president, and Henry Abrahams, secretary of the C. L. G.; P. F. Sheehan, vice president of the international association; W. L. Murray, chairman of the executive board, and James H. Vahey, attorney for the striking carmen, arrived at the State House and went into conference at 10.35.

To Ask for Disposals of Appeals.

In order that the striking employes of the Boston Eevated Railway Company who were convicted of acts of violence in the lower courts may have a chance to be reinstated by the company with other strikers Gov. Foss will ask Chief Justice Aiken to call a special session of the Superior Court to dispose of those cases that are now pending on appeal.

This course was suggested at the conference between representatives of the carmen and the Governor this morning. It will be followed as a part of the plan of settling the dispute between the company and the men now on strike.

Terms of settlement which were discussed yesterday by Gov. Foss, Mayor Fitzgerald and Gen. William A. Bancroft were submitted to the representatives of the union this morning in the Governor's office. It is proposed that the Elevated Company agree to re-employ all strikers who have not participated in any disorder or against whom there is no complaint in court. This includes most of the 262 who were dismissed just prior to the declaration of the strike.

POLICE NEWS.

The police are strong after the young girls who are continually on the streets and last evening two were arrested on the lumber wharf at the foot of Daniel street. Both have been arrested before.

In police court before Judge Simes on Wednesday, a bunch of scutters were arraigned. Lawrence King, Charles Shields and John Flynn were given 30 days in Brentwood. John Atkinson, Ira Gassett and George G. Pollenab were allowed to depart with suspended sentences.

CLASSIFIED ADS.

For Sale, Wanted, to Let, Lost, Found, Etc.

YOU GET RESULTS FROM THIS COLUMN.

1 Cent a Word Each insertion

4 Lines One Week 40c

WANTED

WANTED—A laundress. Apply Hotel Prescott, High street. J25hctf

WANTED—A woman to do general house work in small family. Washing sent out. May go home nights. Apply 547 State street. C&H1w j19

WANTED—To hire a camp or cottage on the Piscataqua river or Great Bay for the months of August and September. Address W. E. B., Herald office. J25h1w

TO LET

TO LET—Nicely furnished room, all modern improvements. Apply 41 (old number), 165 (new number) State street. J23hc1w

TO LET—Two unfurnished rooms, centrally located, single woman preferred. Address H, Herald office. J25h1w

TO LET—Furnished rooms with modern improvements. 97 Congress street, opposite Public Library. J20hc1w

TO LET—Nicely furnished rooms, modern improvements. Apply 175 State street.

TO LET—Store No. 179 Congress street. Inquire at the Central Bakery. J9hctf

TO LET—Office with private counting office, same floor with Herald, all modern conveniences including heat. Rent, $15. Inquire of The Herald. C&Htf j10

TO LET—Suite of three offices with all modern conveniences, offices at present occupied by Railway Mail Association and George A. Wood. Inquire at Herald office. C&Htf j10

FOR SALE

Bargain Sale of second-hand automobiles. Prices ranging from $175 to $750, at the Sinclair Garage. C&H 3t j23

FOR SALE—An electric railway waiting station, one of finest in state; plenty of business; confectionery, cigars, periodicals, weekly and daily papers; also finest lunch counter in town; this is a money maker, and a good place for a live man; object to sell interests elsewhere, and unable to attend to this end. Address Box 781, Portsmouth, N. H., ch1wj22

FOR SALE—5 black French poodle pups, 7 weeks old. Apply 32 High street. Can after 6 p. m. J22hc1w

FOR SALE—House No. 489 Maplewood avenue, containing ten rooms, bath and furnace. A large garden with fruit trees, fine location on high ground and excellent neighborhood. A fine residence for some one or could be let to advantage. Can be examined at any time and will be sold at a very reasonable figure. For terms apply to George P. Fernald, Painter, directly opposite. J16hc1w

FOR SALE—At Sinclair Garage, a Ford, $225, in good condition. J9hctf

FOR SALE—Medium sized safe; price right. Inquire at this office.

FOR SALE or to let, house known as Hutchinson House, corner Broad and Lincoln avenue. Apply W. J. Carter, or tleephone 672.

FOR SALE—Beach property acreage. Summer Home, Near Portsmouth fronting on ocean and harbor. Address, P. O. Box 314, Portsmouth, N. H. m31,hc,tf

LOST

LOST—On Monday evening, July 22, somewhere between Chapel and Hanover street, a black satin bag, containing pocket book and papers of value to owner only. Finder will be rewarded by leaving same at 40 Chapel street. C&H1wk j24

LOST OR STRAYED—Male, brindle, Boston terrier, very small. Answers to name of Cricket, natural screw tail and pointed ears, white breast. Reward if returned to Ralph B. Flynn, 136 Penhallow St., Portsmouth, N. H., or Badger's Island, Kittery, Me. C&H1w p25

MISCELLANEOUS

Have your rugs, carpets, draperies and furniture cleaned by vacuum process, whether your house is wired or not. Cabinet, upholstering and mattress work. F. A. Robbins, 116

TRANSPORTATION

BOSTON AND MAINE RAILROAD TIME TABLE In effect June 24, 1912

Leave Portsmouth for Boston—*3.19, 5.24, 6.25, 7.05, 7.30, 8.19, 10.40, 10.50, a. m.; *1.32, 1.42, 2.20, *3.10, 4.59, 6.17, 7.27, p. m.; Sundays, 3.10, 5.24, 7.50, 11.00 a. m.; 2.03, 5.00, 5.40, 6.40, 7.38, 8.05 p. m.

Leave Boston for Portsmouth—5.00, 7.30, 8.45, 9.00, 9.25, **10.00, 10.25 a. m.; 12.00, **1.40, 3.10, 3.30, 4.30, 6.00, 7.30, 10.00 p. m.; Sundays, 6.25, 8.20, 9.00, 10.30 a. m.; 1.30, 700, 7.30, 10.00 p. m.

Leave Portsmouth for Concord—||7.27, 8.34, a. m.; 12.20, 5.28 p. m.; Sundays, 7.35 p. m.

Leave Concord for Portsmouth—7.34 a. m. 12.05, ***2.55, 3.40 p. m.; Sundays 8.23 a. m.

Leave Portsmouth for Dover—5.55, 9.15, 10.51 a. m., 12.22, 2.31, 5.37 p. m.; Sundays, 7.52, 10.50 a. m.; 1.25, 5.05, 5.45, 9.30 p. m.

Leave Dover for Portsmouth—7.00, 9.56 a. m.; 1.47, 4.22, 5.10, 6.47 p. m.; Sundays, 7.10 a. m., 12.35, 2.00, 4.10, 7.30, 10.15 p. m.

Leave Portsmouth for York Beach—8.22, 10.53, a. m., 12.30, 3.45, 4.52, 6.50, p. m.; Sundays, 10.38, 11.27 a. m.

Leave York Beach for Portsmouth—6.45, 9.33, 11.23 a. m., 1.28, 3.58, 5.42, p. m.; Sundays 5.00, 6.50 p. m.

*Runs express to Boston.
**Runs express to Portsmouth.
||Runs Mondays only, July to Sep. 30.
***Runs Saturday only.
The Sunday schedule does not take effect until June 30.

JOY LINE

BOSTON VIA RAIL $2.40 AND BOAT TO NEW YORK

Via Boat and Rail

Modern Steel Screw Steamships

Georgia and Tennessee

Daily and Sunday, between Providence Pier 19, East River, N. Y.

New Management. Improved Service

CITY TICKET OFFICE

214 Washington Street, Boston

Navy Yard Ferry Time Table.

Leave Navy Yard, 7.50, 8.35, 9.15, 10.00, 10.50, 11.15, 11.45 am, 1.00, 1.35, 2.15, 2.45, 3.20, 4.00, 4.20, 4.[illegible], 5.00, *6.00, ||7.05 pm. Sundays—10.00, 10.15 am, 12.15, 12.55 pm. Holidays—9.50, 10.50, 11.50 am.

Leaves Portsmouth, 8.05, 8.45, 9.[illegible], 10.15, 11.00, 11.30 am, 12.15, 1.15, 1.45, 2.30, 3.00, 3.40, 4.10, 4.50, 4.45, 5.40, 6.10, ||10.00 pm. Sundays 10.07, am, 12.05, 12.35, 12.45 pm, Holidays, 10.00, 11.00 am, 12.00.

*May 1 to October 15.
||Wednesdays and Saturdays.

Capt. Marbury Johnson, Captain of Yard

Approved: Capt. C. G. Roger, Commandant.

"QUEEN OF SEA ROUTES"

Merchants' and Miners' Trans. Company

STEAMSHIP LINES

Boston and Providence

—TO—

NORFOLK, NEWPORT NEWS AND BALTIMORE.

Most popular route to Atlantic City, Jersey Coast Resorts, Old Point Comfort, Washington, and the South and the West.

ACCOMMODATIONS AND CUISINE UNSURPASSED

Send for Booklet

James Barry, Agt. Providence, R. I. O. H. Maynard, Agt. Boston, Mass.

W. P. TURNER, P. T. M.

General Office Baltimore, Md.

Granite State FIRE INSURANCE COMPANY

OF PORTSMOUTH, N. H.

Paid Up Capital $200,000

OFFICERS—Calvin Page, President; Joseph G. Hobbs, Vice President; Alfred P. Howard, Secretary; John W. Emery, Asst. Secretary

THE D. F. BORTHWICK STORE

Prices Changed

Many Desirable Materials
AND
Ready to Wear Mercandise

WILL BE SOLD AT A REDUCTION IN PRICE THAT WE MAY HAVE THE ROOM FOR FALL AND WINTER GOODS.

The new things in Embroidery are attracting much notice.

We are constantly showing New Effects in Neckwear, Veilings and Ribbons.

LOCAL DASHES

Brooms 19cts. at Paul's, 87 Market St.

Swat the fly should be the watchword.

More motorcycles are owned in this city this season, than any previous year.

8-quart galvanized pails 10 cts. each at Paul's, 87 Market St.

Margeson Bros. are building on a large addition to their big store on Vaughan street.

Live Lobsters, Butterfish, Halibut, Haddock, Mackerel, meats and provisions at E. S. Downs, 37 Market street.

Scissors, knives, edge tools, etc., ground. Keys made, locks repaired at Horne's, Daniel street. C&H 24

Telephone your auto wants to 34. Hislop's new garage, and be assured of satisfactory sevice.

Lobsters, Isles of Shoals haddock and cod, Boone Island mackerel, halibut and swordfish delivered. Tel. 615. H. A. Clark & Co.

Nickel plated copper tea kettles 87 cts. at Paul's, 87 Market St.

The summer visitor at the seashore for the month of July is now beginning to think of packing up to make room for those who will pass the month of August at the seashore.

Would you buy an auto for $75? We can sell you one, also one for $125, both in good condition and suitable for delivery wagons by attaching delivery body. Bradley's Garage, Dover.

The residents of Hill street are wondering if the supply of oil gave out when that street was reached, or whether the part oiled (?) was intended as a sample of what could be done.

Screen doors 98 cts. at Paul's, 87 Market St.

Quite a number from this city will attend the meeting of the Rockingham County Republican Club at Cutler's, Hampton Beach, on Saturday afternoon. A shore dinner will be served at 2 o'clock.

TO LET—Tenement No. 124 Mechanic street and house 21 Richmond street. Apply 64 Gardner St., or First National Bank. J25helw

Don't forget the charity whist party given this evening under the auspices of Strawberry Bank Grange for the benefit of the District Nursing Association, at Grange Hall. Good prizes and a good time.

PERSONAL ITEMS

Miss Eva Albotts is the guest o Mrs. E. G. Cole.

Miss Ama Towle, of Boston, Mass. was in town last week.

Mrs. George Lane and family o Salem, Mass., were in town last Friday.

Beecher Yeaton and Hale James have been visiting Boston for a few days.

Mr. and Mrs. Frank James are receiving congratulations over the birth of a boy.

Mr. and Mrs. Evans and family o Haverhill, Mass., are at White Island for two weeks.

Mrs. Walter R. Morse and Gardner Morse of Holliston, Mass., were visitors here today.

Mrs. Ella Arnold of Lynn, Mass. spent Sunday in town as the guest o Mrs. Mary Towle.

Henry H. Medcalf, the veteran Concord newspaper man, was a visitor here on Wednesday.

William A. Grover, the well known civil engineer of Dover, was a visitor here on Wednesday.

Mr. Clinton Eaton and family o Georgetown, Mass., are spending a few weeks at the beach.

Mrs. Nellie M. Sawyer of Raymond, was a week end visitor of Mr and Mrs. O. H. Whittier.

Mr. and Mrs. Watts of Montreal are spending the summer in town as guests of Mr Arthur Peever.

Mr. and Mrs. S. P. Turner and Miss Belle Turner of Hartford, Conn., were visitors here on Wednesday

Mrs. Charles Blake and Miss Grace Lane are some of those who took part in the excursion to Boston on last Wednesday.

P. Raymond Fullam of the clerical force of the Granite State Insurance Co., is enjoying a two weeks' vacation which he will pass at Camp Belknap on the shores of Lake Winnipesaukee.

Charles W. Blanfied, industrial secretary of the Y. M. C. A. at San Francisco, California, who is making a tour of the Eastern states studying immigration problems, passed Wednesday in this city the guest of Alfred O. Booth, secretary of the local Y. M. C. A.

Fire Insurance

PROTECT YOUR BUILDING against loss by fire. If a fire broke out in your house tonight you'd gladly accept an insurance policy but then it would be too late. Better see us now and have us write you out a policy in a strong company. You'll feel greatly relieved.

CONNER & CO.

Glebe Building.

ITEMS OF INTEREST TO NAVY YARD EMPLOYES

Touring New England States

F. A. K. Boland and family of New York and John Azzimonti, a well known shoe manufacturer, are the guests of Chief Carpenter and Mrs. M. B. Pollock at the yard. The party is making an automobile tour of New England.

By the Last of the Week

The collier Hannibal and gunboat Paducah are expected here before the last of the week.

Tear Down Part of Old Foundry

The department has ordered that part of building eighteen, the old foundry, be removed and work of tearing it down will begin next week.

Right Eye Injured While Scaling

T. E. Hirst of Kittery Point, a laborer in the hull division, while scaling on the U. S. S. Leonidas sustained an injury to his right eye by a flying chip on Wednesday.

Changes Among Officers

Capt. R. E. Coontz and Comdrs. W. S. Crosley, D. V. H. Allen, E. S. Kellogg, B. B. McCormick, R. D. Hasbrouck and F. H. Clark have been commissioned.

Comdr. C. F. Hughes, from command Birmingham to command Montana.

Comdr. J. F. Carter, from supervisor of the harbor of New York to navy yard, New York.

Lieut. S. C. Hooper, from Naval academy, to bureau of steam engineering, navy department.

Assistant Paymaster H. J. Hauser, to bureau of supplies and accounts.

Paymaster Clerks E. M. Cronin and C. W. Baarsch, to California.

Lieut. D. W. Bagley, from Saratoga, home, wait orders.

Lieut. C. S. Kerrick, from Mohican, home, wait orders.

Ensign H. H. Forgus, to Saratoga.

Ensign F. R. Smith, from Cincinnati, to Saratoga.

Assistant Surgeon S. D. Hart, from Tacoma, to treatment naval hospital Mare Island, Cal.

MET IN THIS CITY

Executive Committee of New Hampshire Woman's Suffrage Here

The executive committee of the New Hampshire's Woman's Suffrage held a meeting here on Wednesday with Miss Mary I. Chase of Andover presiding. Those present were Mrs Mary I. Wood, Miss Martha Kimbal of this city, Henry H. Medcalf, Miss Huntress of Concord.

The resignation of the secretary Mrs. Henry Hollis of Concord, was received and accepted and Dr. Sarah P. Barney of Penacook was elected to fill the vacancy. Other routine business was transacted.

CANDIDATE FOR GOVERNOR

Franklin Worcester Calls on Local Republicans

Hon. Franklin Worcester of Hollis, candidate for the Republican nomination for governor, is a guest at the Rockingham and last evening and today called on many of the leading Republicans of this city in the interest of his candidacy.

BENEFIT BASEBALL GAME

Our citizens should not forget the benefit game of base ball to be played at the play grounds on Friday evening by the Elks and Riversides, the proceeds to go to the Salvation Army.

For Wednesday and Thursday we present an exceptionally strong program as follows:

Aunty's Romance," Vitagraph.—Happy recollections that bring joy to all Aunty's experiences lead two estranged lovers to become reunited and happy.

The Pennant Puzzle," Selig—This is an original baseball comedy in which over 500 members of the National Press association took part. The plot is immense. The situations are excruciating. It is one long, hearty laugh. Don't miss it.

Song—"There's a Girl in Havana"—Snyder.
Miss Margaret Pearson.

"When Jealousy Leads" Pathe.—Is a most pleasing story which will appeal to all.

"Winter Landscapes in Finland," Pathe—A picture with many marvelously beautiful scenes of snow clad mountains, trees and villages.

"The Girl and the Cowboy" Selig.—Is a drama of the real West, picturing the pathetic romance of a western cowman who was stricken blind while lost in the middle of a desert.

Song, "When the Old Folks Were Young," Joe Morris.
Miss Margaret Pearson.

"The Suffragette Sheriff," Kalem.—A laugh provoking satire on Western politics

"Cupid's Quartette," S-and-A.—This is bright, sparkling comedy in which a stern father. The general windup two lovers are forbidden to elope by up that follows is a scream.

Matinees 2.30, evenings 7, Saturday evening 6.30. Dancing as usual.

STAR GAME SATURDAY

Navy Yard Clerks to Clinch on the Diamond—Rooters Will be Numerous

For several days baseball fans at the navy yard have been arguing the national game and every department claims to have a strong team. The arguments finally lead to challenges and the first battle on the diamond will take place Saturday afternoon between the clerks of the accounting department and machinery division.

McMullen and Geogjegan will report on the firing line for the accounting office team, and Donovan and Karlson will be the slab artists for the machinery division. Donovan claims to have a car load of shoots that have not as yet been flung over the home plate and the biggest man of the department had to be picked for the work behind the bat in order to hold him. The accounting men say there will be nothing to it, and it will be a merry-go-round for their team. The rooters from both departments will be out strong and have appointed a committee to wait on the managers of both teams who will impress it on their minds that the crowd will stand for neither grand stand work or anything that can be classed as panto mine.

PERSONALS.

Mrs. Allen C. Brown and son Allen of Manchester are the guests of relatives in this city.

George W. Taylor, and Walter Rodman Taylor of Holliston, Mass. were visitors here today.

Samuel Charlesworth, conductor on the Boston & Maine railroad and a former resident, is passing a few days with friends here.

Bradley Rutledge, Thomas Butler and Chester Conlon left this morning for Camp Belknap on Lake Winnipesaukee to pass two weeks.

Mrs. M. P. Alkon entertained a party of friends from Boston and this city at her cottage at Wallis Sands on Wednesday. A delightful time was had by those present.

OBITUARY

Mrs. Annie L. Hurley

After a short illness Mrs. Annie L. Hurley, wife of Deputy Marshal Michael Hurley, passed away early this morning at her home on Union street, aged 40 years. Her death brings much sorrow to a wide circle of friends and acquaintances she made since coming to this city twenty years ago. She was a woman with many domestic virtues and her life was marked with devotion for her home and family. Besides her husband, three children, four sisters and one brother are left to mourn her loss. Funeral services will be held from the church of the Immaculate Conception on Saturday morning at 8 o'clock. Kindly omit flowers.

TO BE DEPORTED

WASHINGTON, July 25—Spiros Ladicos, a young Greek who has spent the last year about the legation here is to be deported tomorrow. He is to be taken to New York today.

The department of Commerce and Labor has issued a deportation warrant on the charge that he was an assisted alien, and principally at the request of the Greek minister, who represented to the government that Ladicos had attached himself to the legation, had no standing there and was likely to become a public charge.

Various stories of the young man's adventures are told in the diplomatic colony. Officials say that while posing as an attache of the location he created embarassing situations for the staff.

WILL HAVE A NEW BEER FOR THE MARKET

A new beer, to be known as the "New Bran" will shortly be added to the list. The brew will be from the Portsmouth Brewing Company and will probably be ready for the market on Aug. 10.

PORTSMOUTH THEATRE PROGRAMME

Picture, The Man Inside, Melies
Song, "The Undertaker Man,"
George Reynolds
Picture, Pa Trubell Troubles, Essanay
Act, Driscoll & Perry, that Comedy Duo.
Picture, The Understudy, Essanay
Act, Harland & McVeigh, Song Singers and Dancers.
Picture, Jane Seymour and Henry VIII, Pathe.
Song, Good Bye Rose,
George Reynolds
Picture, The Adventure of the Thumb Print, Vitagraph. Showing Maurice Costello, the Portsmouth favorite, in the role of a real live Sherlock Holmes

Itching, bleeding, protruding or blind piles yield to Doan's Ointment. Chronic cases soon relieved, finally cured. Druggists all sell it.

A MOVE IN THE RIGHT DIRECTION

Curfew Law is Contemplated for the City.

Puritanical old Portsmouth is likely to hear the tolling of the curfew and to witness the prosecution of the curfew law. Judge Thomas H. Simes of police court, apparently disgusted with the confessions of loose moral living made to him almost daily in police court, is ready to stand sponser for a curfew ordinance. Many girls of tender years stand before Judge Simes in police court and answer "guilty" to the charge of street walking. Three girls were, yesterday, sentenced by him to serve thirty days each in the county farm at Brentwood and to pay the costs of court for this offense. They came to this city from Newmarket.

The natty uniform of the sailor and the brass buttons of the marine and soldier seem attractive. As a consequence, scores of girls, drifting in from all corners of New England, are seen daily and nightly promenading through the principal streets.

Because of this condition, Judge Simes is anxious to put a curb upon the prowling spirits. Upon his request City Solicitor Samuel W. Emery, Jr., has examined the ordinances. Mr. Emery finds nothing pertaining to the curfew. As a result Judge Simes is preparing a prospective addition to the ordinance which will make it obligatory upon children under a certain age to remove themselves from the streets at night unless they are accompanied by a lawful guardian.

WILL HOLD OUTING

The regular bi-weekly meeting of Carpenters and Joiners Union, No. 721, was held Wednesday evening and a very large amount of business pertaining to the welfare of the organization was transacted. Arrangements were made for the annual picnic and field day to be held at Rand's Grove on Saturday August 10. Oliver A. Locke, Benjamin Redden and Robert V. Noble were appointed the committee to arrange the details for same. The craft will make this a holiday and invite the Master Builders to attend as their guests.

ERECTED BUILDING IN THIRTY DAYS

The building record was broken among local contractors on the erection of the Stella Block on Market street. This building, a three story brick structure under the supervision of E. A. S. Whitford, was completed in thirty days so far as the mason work was concerned. The roof is nearly done and plasterers are at work on the interior. This is certainly something in the way of hustling.

MOONLIGHT EXCURSION TO ISLES OF SHOALS ON Steamer Juliette

THURSDAY, JULY 25,

Tickets Limited to 200

Boat leaves wharf on Market St., 8 p. m., returning 10.15 p. m.

For round-trip, 50 cents including dancing for 1 hour at Hotel Oceanic.

The 6 a. m. trip from the Island will be cancelled for Thursday and Friday, July 25-26.

The 8 a. m. out from Portsmouth will be cancelled for Thursday, July 25, '12.

OIL STOVES

We have the largest assortment of Oil Stoves in the city. One, two and three burner Perfection B. B., and standard Blue Flame stoves. Union, Princess, Florence and Beacon common oil stoves.

In prices from 50c to $10.00.
2 burner alcohol stoves $6.50.
3 " " " $9.00.
Special 4 burner Beacon oil stoves $1.80.

Everything in Summer Goods

W. E. PAUL, Agt.

Tel. 596 W 87 Market St.

Friday Specials FROM OUR Month-End Sale

50c Ladies' Drawers	39c	50c Ladies' Lisle Hose Pair	29c
69c Linene Dress Skirts	42c	12 1-2c Pillow Slips	9c
75c Seersucker Petticoats	59c	50c Children's Hats	39c
$2.98 Linen Motor Coats	$1.98	$1.50 and $1.98 House Dresses	$1.29
$1.25 Night Robes	69c	$1.19 and $1.25 Dress Skirts, White or Pure Linen	79c
$2.49 Linen Suits	$1.59	$1.50 and $1.98 Children's Dresses	98c
47c Bleached Sheets	39c		
$6.50 Linen Coats	$4.59		
98c White Parasols	69c		

THE BUSY STORE THAT GROWS **FOYE'S** 4 TO 8 MARKET SQUARE

SIXTY DAYS' VACATION FOR LITTLE MONEY

Rest more this summer. Your real vacation comes at home surrounded by real conveniences.

For Five Dollars you can have the famous Hoosier Cabinet delivered at once and save miles of steps every day.

This Five Dollars, remember, is part of the small price of the cabinet; balance payable $1.00 a week for a few weeks on the famous club plan. The price is the same as fixed everywhere by the Hoosier Company.

THE HOOSIER CABINET

SAVES TWO HOURS EVERY DAY

Think of having two full hours off every day—sixty full eight hour days every year the rest of your life.

Do you wonder that thousands of women are buying Hoosier Cabinets every month? Enroll your name today.

Margeson Brothers

The Quality Store Telephone 570

Specialists in Home Furnishings

To You Bachelors

Why don't you buy Holeproof Hose? Six pairs are guaranteed to wear without holes for six months. They are light, soft and attractive—not heavy, cumbersome and coarse.

The softest 3-ply yarn is used. There are eleven colors, four weights and four grades to choose from. 38 years of experience go into every pair.

Ask to see "Holeproof," and look for that name on the toe; also the trademark shown and the signature "Holeproof" are the original guaranteed hose. No other kind can begin to compare with them.

See the "Holeproof" assortment today.
6 pairs cost $1.50 up to $3.00, according to weight and finish.

FAMOUS Holeproof Hosiery FOR MEN WOMEN AND CHILDREN

Reg. U. S. Pat. Office, 1906.

(138)

SOLE AGENT FOR PORTSMOUTH

F. W. LYDSTON & CO.

Quality is Economy

"Verikool"

is the name of a Tropical Worsted that makes a delightfully cool and stylish Summer Suit. Just right for the hot days. We also have the thin Serges, Homespuns, Crashes and Flannels. Ask for

"Verikool"

Prices Right

CHARLES J. WOOD,

MAKER OF CLOTHES OF TODAY.